

FY 2021 ANNUAL REPORT

Economic Development
Administration



July 25, 2022

The Honorable Kamala Harris
President of the Senate
United States Senate
Washington, DC 20510

Dear Madam Vice President:

I am pleased to submit the enclosed annual report on the activities of the U.S. Economic Development Administration (EDA), U.S. Department of Commerce, for FY 2021, in compliance with Section 603 of the Public Works and Economic Development Act of 1965, as amended (42 U.S.C. § 3213).

The report highlights the achievements of the EDA on behalf of the American people and includes examples that illustrate how the agency's innovative investment priorities are yielding outstanding returns. To avoid unnecessary paper use and to be diligent with public funds, EDA is again pleased to publish its annual report electronically. The report is designed to be a web-based resource that allows readers to quickly retrieve the FY 2021 summary and case studies of investments in any given state or territory. With just one click, communities can see the projects EDA has undertaken with local partners in their region and across the country. To review the report, please visit eda.gov/annual-reports/.

Sincerely,

Gina M. Raimondo



**A MESSAGE FROM THE
SECRETARY OF COMMERCE**

July 25, 2022

The Honorable Nancy Pelosi
Speaker of the House of Representatives
U.S. House of Representatives
Washington, DC 20515

Dear Madam Speaker:

I am pleased to submit the enclosed annual report on the activities of the U.S. Economic Development Administration (EDA), U.S. Department of Commerce, for FY 2021, in compliance with Section 603 of the Public Works and Economic Development Act of 1965, as amended (42 U.S.C. § 3213).

The report highlights the achievements of the EDA on behalf of the American people and includes examples that illustrate how the agency's innovative investment priorities are yielding outstanding returns. To avoid unnecessary paper use and to be diligent with public funds, EDA is again pleased to publish its annual report electronically. The report is designed to be a web-based resource that allows readers to quickly retrieve the FY 2021 summary and case studies of investments in any given state or territory. With just one click, communities can see the projects EDA has undertaken with local partners in their region and across the country. To review the report, please visit eda.gov/annual-reports/.

Sincerely,

Gina M. Raimondo



**A MESSAGE FROM THE
SECRETARY OF COMMERCE**

I am honored to report to Congress the accomplishments of the U.S. Department of Commerce, Economic Development Administration (EDA) for Fiscal Year (FY) 2021.

As the only federal government agency focused exclusively on economic development, EDA investments in impactful, locally-driven strategies are helping our communities not only recover from the coronavirus pandemic, but build back stronger to ensure a more resilient, globally competitive nation.

We are thankful to Congress for allocating an historic \$3 billion to EDA through the American Rescue Plan. This investment, which is being distributed through six innovative programs, will support bottom-up, middle-out economic development focused on advancing equity, creating good-paying jobs, helping workers to develop in-demand skills, building economic resilience, and accelerating the economic recovery for the industries and communities hit hardest by the pandemic.

In addition to our work supporting pandemic recovery and resiliency needs, EDA also continued to serve communities impacted by natural disasters in FY 2018 and FY 2019 through supplemental appropriations received from Congress.

(continued)



**A MESSAGE FROM THE
ASSISTANT SECRETARY
FOR ECONOMIC DEVELOPMENT**

Our core Public Works and Economic Adjustment Assistance (PWEAA) programs in 2021 supported construction, non-construction, revolving loan fund, and other projects in distressed communities, including those impacted by changes within an industry, such as those reliant on coal production.

In addition, 50 organizations — including nonprofits, institutions of higher education, state government agencies, and other entrepreneurship-focused organizations — from 26 states were provided with \$36.5 million in FY 2021 Build to Scale project funding to fuel innovation and tech-based economic development while our FY 2021 STEM Talent Challenge deployed a total of \$2 million to eight organizations to create and implement STEM talent development strategies that complement their region's innovation economy.

EDA was honored in FY 2021 to take on the awesome responsibility of administering the American Rescue Plan funding to help those communities that are truly in need. We are committed to equitably delivering this critical assistance. I am thankful for the hard work and dedication of our EDA employees. The work that they do is transformational, and I am proud and honored to serve alongside them as we help our communities spur economic opportunity.

Alejandra Y. Castillo

Alejandra Y. Castillo

U.S. Assistant Secretary of Commerce for Economic Development



**A MESSAGE FROM THE
ASSISTANT SECRETARY
FOR ECONOMIC DEVELOPMENT**

About This Report

The report highlights the achievements of the EDA on behalf of the American people and includes examples that illustrate how the agency's innovative investment priorities are yielding outstanding returns. This web-based resource allows readers to review the FY 2021 summary and case studies of investments in any given state or territory. With just one click, communities can see the projects EDA has undertaken with local partners in their region and across the country. To review the report, please visit eda.gov/annual-reports/.



EDA's Mission and Role

The mission of the Economic Development Administration (EDA) is to lead the federal economic development agenda by promoting innovation and competitiveness, preparing American regions for growth and success in the worldwide economy. EDA is the only federal government agency focused exclusively on economic development, and it plays a critical role in facilitating regional economic development efforts in communities across the nation.

Guided by the basic principle that sustainable economic development should be locally-driven, EDA works directly with communities and regions to help them build the capacity for economic development based on local business conditions and needs. EDA's grant investments in planning, technical assistance, and infrastructure construction are designed to leverage existing regional assets to support the implementation of economic development strategies that make it easier for businesses to start and grow. EDA's flexible programs and structure enable nimble operations and allow for innovation and responsiveness to changing economic needs and conditions faced by its local and state government partners.



EDA Investment Priorities



Equity

Advancing equity across America through investments that directly benefit traditionally underserved groups and communities.



Recovery and Resilience

Recovering from the loss of a major industry and/or diversifying the local economy.



Manufacturing

Improving the competitiveness of domestic manufacturing through business expansion, technology and capital upgrades, and focusing on innovation.



Technology-based Economic Development

Supporting the knowledge base and commercialization of new technologies that create high-skilled, well-paying jobs.



Environmentally-sustainable Development

Addressing the climate crisis through the development and implementation of green products, processes, places, and buildings.



Exports and Foreign Direct Investments

Building community assets to support growth in U.S. exports or increased foreign direct investment.



Workforce Development

Supporting workforce education and skills training activities directly connected to the hiring and skills needs of the business community and that result in well-paying, quality jobs.

Investment Programs



Public Works

Empowers distressed communities to revitalize, expand, and upgrade their physical infrastructure.



Economic Adjustment Assistance

Focuses on areas that have experienced or face the threat of serious structural damage to their underlying economic base.



Planning

Supports local organizations with short-term and long-term planning efforts.



Build to Scale

Builds regional economies through scalable startup projects and businesses.



Trade Adjustment Assistance

Strengthens the competitiveness of American companies that have lost domestic sales and employment to foreign competition.



University Centers

Makes the resources of universities available to the economic development community through a federal partnership.



Research and National Technical Assistance

Funds research, evaluation, and technical assistance projects promoting competitiveness and innovation in distressed areas.



Local Technical Assistance

Helps public and nonprofit leaders in distressed areas make optimal decisions on local economic development issues.

American Rescue Plan

Under the American Rescue Plan (ARP), EDA was appropriated \$3 billion in supplemental funding to assist communities nationwide in their efforts to build back better by accelerating the economic recovery from the coronavirus pandemic and building local economies that will be resilient to future economic shocks.

American Rescue Plan funding enables EDA to provide larger, more transformational investments across the nation while utilizing its greatest strengths, including flexible funding to support community-led economic development.

With an emphasis on equity, EDA investments made under the American Rescue Plan will directly benefit previously underserved communities impacted by the COVID-19 pandemic. EDA is administering its American Rescue Plan funding through six* programs, collectively called “Investing in America’s Communities.”

* The Coal Communities Commitment uses \$100 million of Build Back Better Regional Challenge funds and \$200 million of Economic Adjustment Assistance funds, to directly support communities impacted by the declining use of coal.



American Rescue Plan *(continued)*



Build Back Better Regional Challenge

Capitalizes on American ingenuity and American workers by providing transformational, cluster-based investments in interconnected firms and supporting organizations to regions across the country to spur new or advance nascent local industries.



Indigenous Communities

Works hand-in-hand with Tribal Governments and Indigenous communities to develop and execute economic development projects they need to recover from the pandemic and build economies for the future.



Travel, Tourism, and Outdoor Recreation

Focuses on revitalizing the hard-hit travel, tourism, and outdoor recreation industries and accelerates the recovery of communities that rely on these sectors.

American Rescue Plan *(continued)*



Good Jobs Challenge

Develops and strengthens regional workforce training systems and sector-based partnerships with a focus on programs targeted at women, people of color and historically underserved communities.

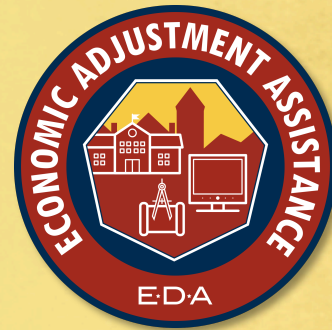

Economic Adjustment Assistance

Helps hundreds of communities across the nation plan, build, innovate, and put people back to work through projects tailored to meet local needs.



Statewide Planning, Research and Networks

Funding for state planning efforts as well as grants to build Communities of Practice to extend technical assistance to support EDA's grantees.



Coal Communities Commitment

Ensures support for coal-reliant communities as they recover from the pandemic and create new jobs and opportunities, including by creating or expanding a new industry sector.

Statement of Appropriations for FY 2021 *(Thousands)*

EDA Program	Amount <i>(in thousands)</i>
Public Works	\$119,500
Regional Innovation Program	\$38,000
Economic Adjustment Assistance	\$37,500
Partnership Planning	\$33,500
Assistance to Coal Communities	\$33,500
Assistance to Nuclear Closure Communities	\$16,500
Trade Adjustment Assistance	\$13,500
Technical Assistance	\$10,000
STEM Apprenticeships	\$2,000
Research and Evaluation	\$1,500
TOTAL	\$292,500

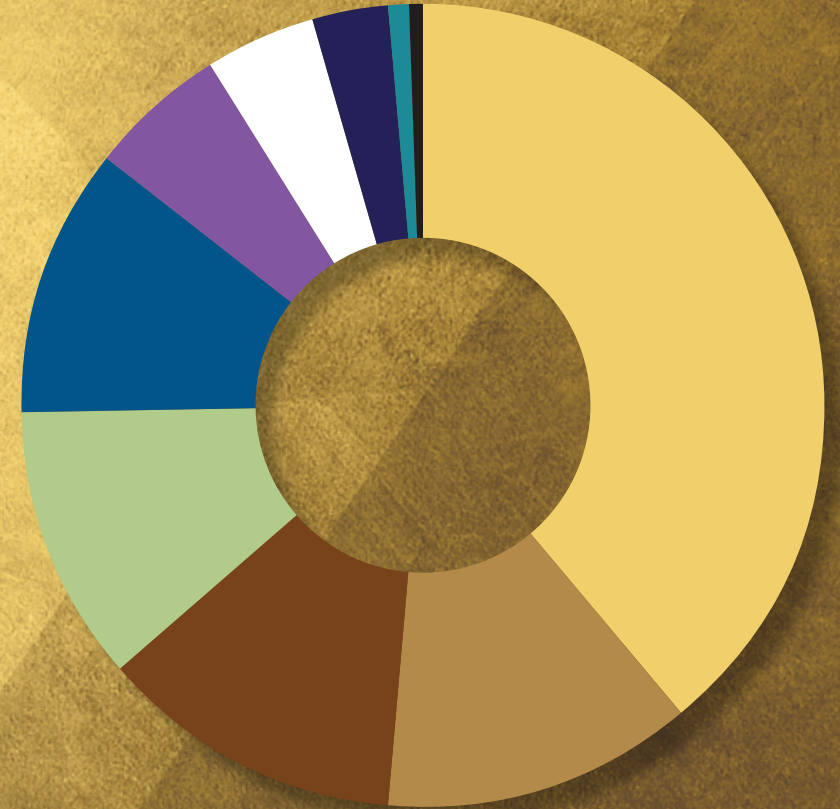

Private Sector Investment Goals

Section 603(b)(2) of the Public Works and Economic Development Act of 1965, as amended, requires EDA to include in its Annual Report to Congress a discussion of private sector leveraging goals set for investments awarded to (a) rural* and urban economically distressed areas; and (b) highly distressed areas.**

* Rural includes investments made in Indigenous tribes.

** For an area to qualify as being highly distressed, one of the following criteria must be met: (a) a 24-month unemployment rate of at least 200 percent of the national average, (b) per capita income not more than 60 percent of the national average, or (c) a catastrophic disaster.

Note: U.S. Department of Defense reimbursable investments and disaster supplemental investments are not included in these calculations.



Private Sector Investment Goals *(continued)*

The following information is provided to respond to those requirements:

- (a) In FY 2021, EDA invested 61% percent of its Public Works (PW) and Economic Adjustment Assistance (EAA) funds, including Revolving Loan Funds (RLF), in rural areas which recipients expect will leverage approximately \$3.4 billion in private investment; 39% percent of the funds were invested in urban areas which recipients expect will leverage close to \$2 billion in private investment.
- (b) In FY 2021, EDA invested 78% of all its PW and EAA funds, including RLFs, in highly distressed areas, which, according to recipient estimates, are projected to generate approximately \$4 billion in private investment.



Notes

The data presented in this report represent the official grant data for awards (organized by applicant state) made by EDA in FY 2021. EDA has verified the data through a reconciliation process, conducted annually, between EDA’s grant management systems and the Department of Commerce’s accounting system.

As such, any previously provided information regarding EDA awards made in FY 2021 should be viewed as a snapshot of the data available at the time of the data request and are subject to any changes, corrections, or updates as reflected within this report. This includes, but is not limited to, revisions to the number, dollar amount, program classification and estimated impacts of specific grant awards.

Projects described within individual state entries are provided as illustrative examples. No project preference should be inferred from these examples. EDA uses this report to demonstrate the breadth and diversity of EDA programs and the projects which it funds.

EDA did not have any investments in FY 2021 to the Republic of Palau or the Republic of the Marshall Islands.

EDA’s level of match under the Public Works and Economic Development Act of 1965 is determined by statute and varies based on the relative level of distress and other factors. EDA can fund 100% of a project in certain circumstances, such as with a tribe or after a Presidentially-declared disaster.



ALABAMA

Recipient: The University of South Alabama (USA)

Title of Project: USA Hospital Emergency Generator Replacement Project

Project Location: Mobile/Mobile County

EDA Investment: \$3,806,761

Local Match and Other Funding Sources: \$951,691

Brief Project Summary: This EDA investment supports the University of South Alabama with installing a new emergency generator system to power the University Hospital in times of a catastrophic power outage or natural disaster in Mobile County, Alabama. The project will assist the region with recovery efforts from Hurricane Michael by providing electrical energy for the entire hospital for an extended period, allowing the hospital to continue to provide medical services in the event of long-term power disruptions created by natural disasters or power company interruptions. The project is expected to retain 1,700 jobs, help mitigate the effects of future disastrous events, promote economic resiliency, and strengthen the regional economy by ensuring the long-term viability and continuous operation of the Central Gulf Coast region's only Level 1 trauma center.



ALASKA

Recipient: Fairbanks Pipeline Training Center Trust

Title of Project: Training Equipment Acquisition Project

Project Location: Fairbanks/Fairbanks North Star County

EDA Investment: \$1,996,160

Local Match and Other Funding Sources: \$499,040

Brief Project Summary: This EDA investment supports the Fairbanks Pipeline Training Center Trust with purchasing heavy-duty equipment to train Alaskans in operation and maintenance in the oil and gas, mining, and major construction industries. The project will better support the growing workforce demand brought to Alaska through the following projects: LNG Pipeline Project; Boeing Missile Silos Donlin Gold Project; the Yukon-Kuskokwim Freight Corridor, Energy Corridor Project; and infrastructure projects conducted in the Bethel and Northwest Arctic Borough in Alaska. The project will help the region with recovery efforts from the coronavirus pandemic by providing apprenticeships to help promote a pipeline of skilled workers. The project is expected to create 1,370 jobs and leverage \$10.5 million in private investment, which will advance economic resiliency throughout the region.



AMERICAN SAMOA

Recipient: American Samoa Government Department of Commerce

Title of Project: Local Fishing Fleet Development Initiative Project

Project Location: Pago Pago/Eastern County

EDA Investment: \$4,377,666

Local Match and Other Funding Sources: \$0

Brief Project Summary: This EDA investment supports the American Samoa Government of Commerce with the purchasing of four small, modern and upgraded traditional-stylized commercial fishing vessels to support the growth of the local fishing fleet in Eastern County, American Samoa. The project will help with recovery efforts from Cyclone Gita by allowing one vessel to function as a training platform while the other three vessels function as business incubators. The project is expected to create 50 jobs and leverage \$2 million in private investment, which will support economic diversification, boost workforce development, and promote a long-term sustainable fresh fish industry throughout the region.



ARIZONA

Recipient: Arizona Office of Tourism

Title of Project: Tourism Marketing Grant Project

Project Location: Phoenix/Maricopa County

EDA Investment: \$2,200,000

Local Match and Other Funding Sources: \$0

Brief Project Summary: This EDA investment supports the Arizona Office of Tourism with the design and implementation of a multi-dimensional marketing campaign to help Arizona recover from record tourism declines due to the economic disaster of the COVID-19 pandemic. The project will recoup lost revenue and jobs by attracting income producing meetings and conventions, creating rural and tribal sustainable tourism development opportunities, and jumpstarting recovery through a data driven marketing campaign that will trigger increases in visitors and visitor spending. The project is expected to create 12,500 jobs, which will help support the local tourism industry and advance economic resiliency throughout the region.

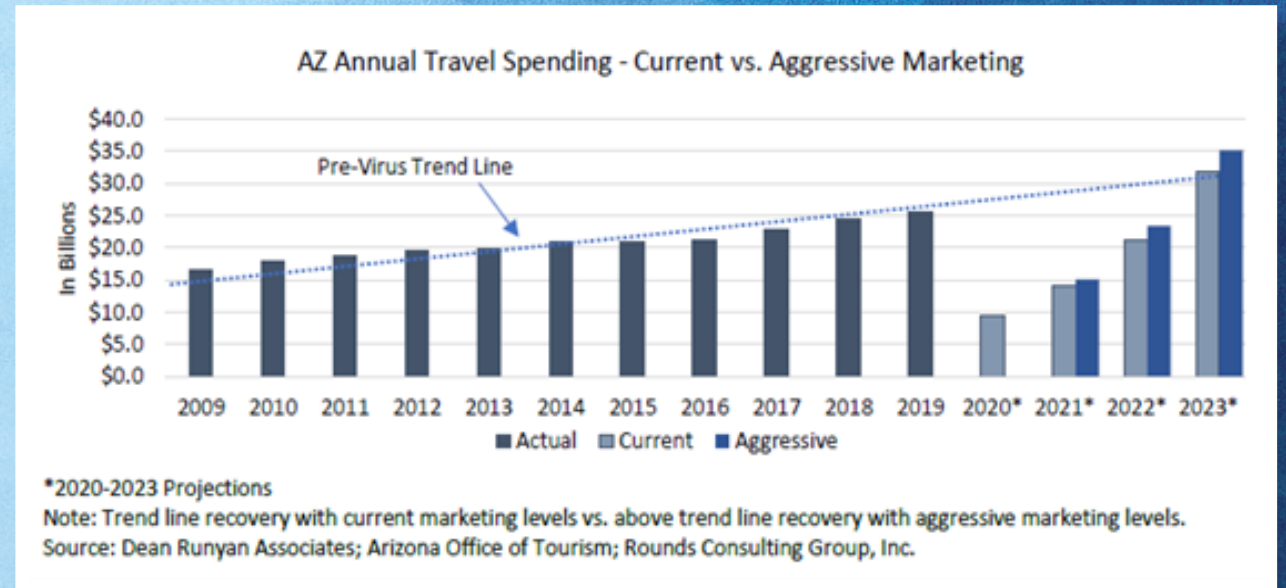

ARKANSAS

Recipient: Cossatot Community College of the University of Arkansas

Title of Project: Medical Mobile Unit Project

Project Location: De Queen/Sevier County

EDA Investment: \$2,000,000

Local Match and Other Funding Sources: \$0

Brief Project Summary: This EDA investment supports the purchase of a Medical Mobile Unit to create a Healthcare Simulation Lab and Telemedicine Space at each of University of Arkansas Cossatot's four campus locations. The project will help increase healthcare access and testing for rural community members and industries, as well as provide a safe learning environment for medical education students to receive clinical training. The project is expected to create 105 jobs and leverage \$100 thousand in private investment, which will increase the region's capacity to recover from the coronavirus pandemic, advance long-term economic vitality and sustainability, and strengthen the regional economy.

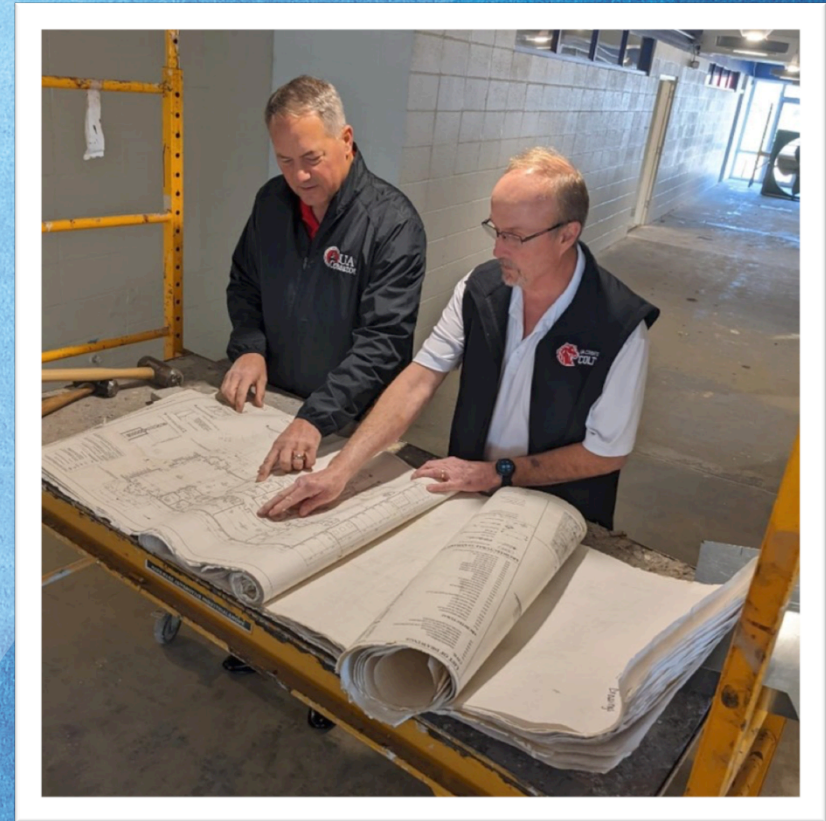

CALIFORNIA

Recipient: City of Tracy

Title of Project: Bridge Expansion Project

Project Location: Tracy/San Joaquin County

EDA Investment: \$8,350,057

Local Match and Other Funding Sources: \$2,087,514

Brief Project Summary: This EDA investment supports the City of Tracy with replacing and expanding the International Parkway Bridge over the Delta Mendota Canal in San Joaquin County, California. The project will relieve a chokepoint and enhance supply chain movement for the industrial park's essential industries to enhance the efficiency of freight movement for existing companies. The project is expected to create 2,145 jobs, save 6,734 jobs, and leverage \$459 million in private investment, which will help the region with recovery efforts from the COVID-19 pandemic and advance economic resiliency throughout the region.

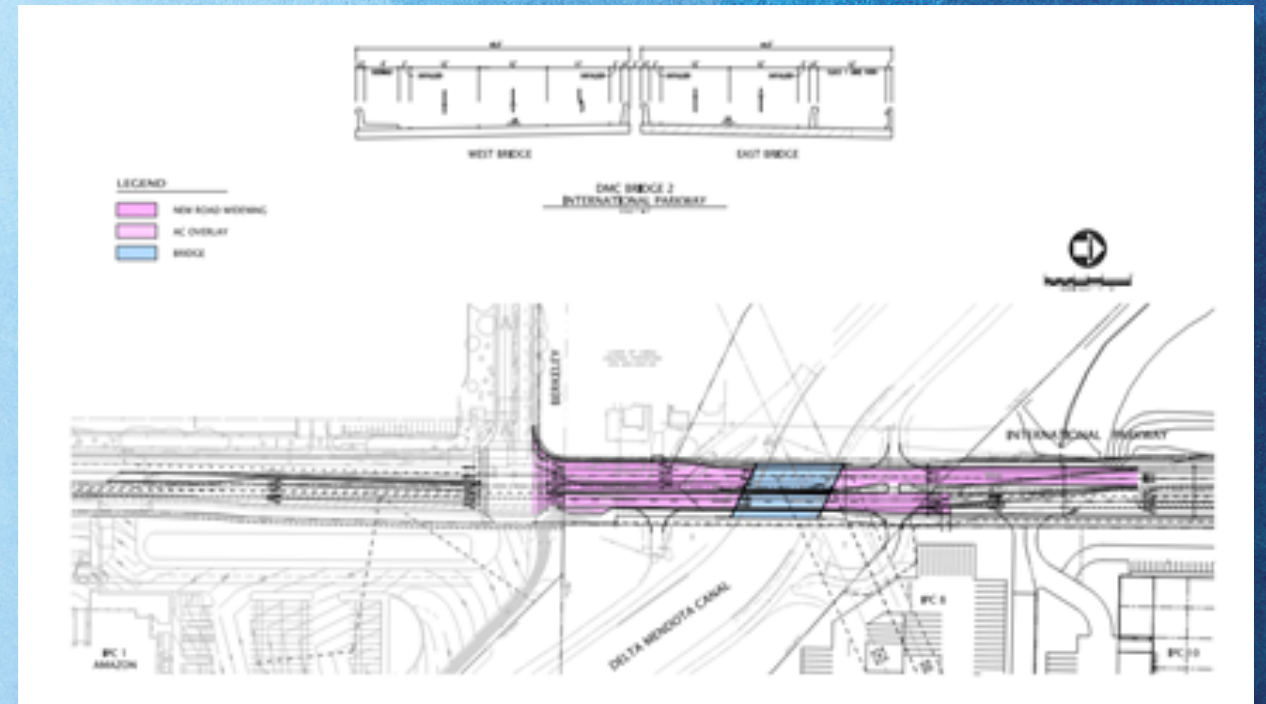

COLORADO

Recipient: Colorado Mesa University

Title of Project: Healthcare Workforce Development Project

Project Location: Grand Junction/Mesa County

EDA Investment: \$1,121,963

Local Match and Other Funding Sources: \$280,495

Brief Project Summary: This EDA investment provides medical and therapeutic equipment, mobile simulation technology, and funding for personnel and programming to Colorado Mesa University (CMU) for a workforce development project in communities in western Colorado. The project will equip CMU's Physician's Assistant, Physical Therapy, and Occupational Therapy degree programs to support academic programming, professional and workforce development activities, and outreach to displaced coal workers and their families. The project will help increase workforce development in healthcare fields, not only through ensuring availability of equipment for specialized training, but also by implementing recruitment strategies that provide exposure and a pathway to health care careers in the University's rural, frontier, and underserved service region. The project is expected to create 210 jobs, which will help provide new job opportunities in areas that has been impacted by the decline in the coal industry.



CONNECTICUT

Recipient: Connecticut Department of Economic and Community Development

Title of Project: Connecticut Statewide Recovery Project

Project Location: Hartford/Hartford County

EDA Investment: \$2,033,578

Local Match and Other Funding Sources: \$508,395

Brief Project Summary: This EDA investment supports the State of Connecticut's statewide long-term COVID-19 pandemic economic recovery coordination, resiliency planning, and technical assistance across six regions in Connecticut and technical assistance to businesses throughout the area. The project will also address the State's current economic need by providing educational webinars to assist impacted businesses. The project is expected to strengthen employment and business recovery efforts at the local, state, and regional levels, which will promote economic growth throughout the region.



Department of Economic and
Community Development

DELAWARE

Recipient: State of Delaware - Delaware Division of Small Business

Title of Project: Delaware Revolving Loan Fund Project

Project Location: Dover/Kent County

EDA Investment: \$1,500,000

Local Match and Other Funding Sources: \$0

Brief Project Summary: This EDA investment supports the Delaware Division of Small Business with establishing a Revolving Loan Fund (RLF) to provide access to capital for small businesses that suffered economic injury because of the COVID-19 pandemic across the entire State of Delaware. The RLF will provide access to capital through loans with flexible, below market terms that will include waiving the application fees, allowing a minimum of 12 months of forbearance, and giving preference to small businesses that are located in Qualified Opportunity Zones, Certified HUBZones and Delaware's Downtown Development Districts, which were identified as distressed areas even before the pandemic occurred. The project is expected to create 1,500 jobs and save 500 jobs, which will provide permanent resources to further long-term economic adjustment objectives and advance economic resiliency throughout the region.



DISTRICT OF COLUMBIA

Recipient: The Economic Innovation Group, Inc.

Title of Project: Advancing Economic Development Project

Project Location: Washington, D.C.

EDA Investment: \$500,093

Local Match and Other Funding Sources: \$166,698

Brief Project Summary: This EDA investment funds a cooperative agreement to direct research of a series of case studies with deliverables designed to have a transformative impact on determining and understanding the landscape of persistent poverty in the United States. The geographic, quantitative, and qualitative research will serve as a foundation for stakeholders to develop new and more inclusive economic development models through understanding why certain types of places remain persistently poor and chronically under-developed. The project is expected to explore the question by baselining persistent poverty areas on the foundational building blocks of economic development, decomposing the different forces at work that inhibit development from taking hold, and conducting a series of case studies that explore more qualitatively how the various dynamics come together and how cycles of persistent poverty might be overcome.

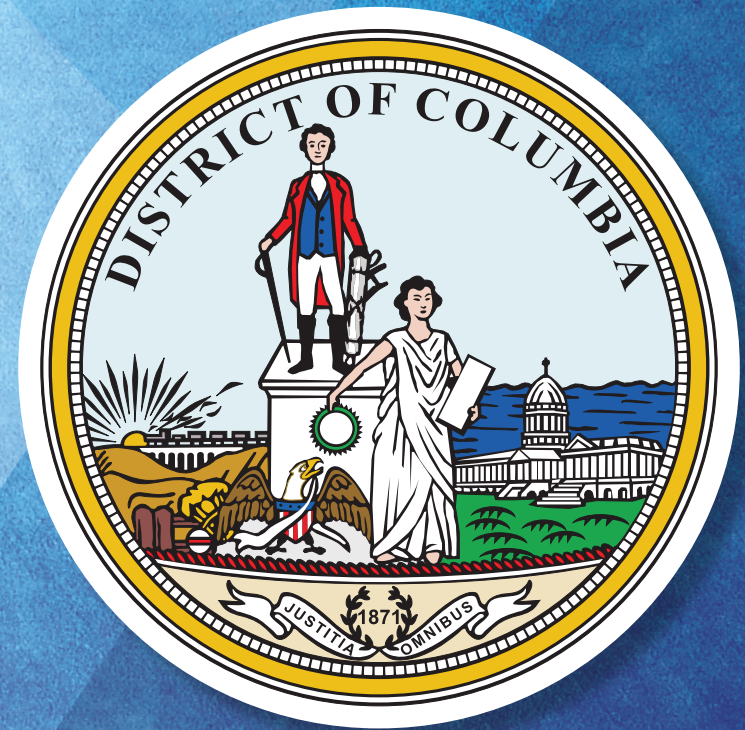

FEDERATED STATES OF MICRONESIA

Recipient: College of Micronesia

Title of Project: FSM Entrepreneurship Initiative: Phase II Project

Project Location: Pohnpei/Federated States of Micronesia

EDA Investment: \$979,837

Local Match and Other Funding Sources: \$72,494

Brief Project Summary: This EDA investment supports the College of Micronesia-FSM with increasing the region's agricultural production by establishing an entrepreneurship development program in Pohnpei, Micronesia. The project will include the construction of four hydroponic greenhouses, conduct dozens of educational workshops, and provide start-up support through consultation and counseling. The project is expected to create 33 jobs, save 25 jobs, and leverage \$2 million in private investment, which will enhance export ability, educate farmers, foster partnerships to increase food security, and to help the region recover from the COVID-19 pandemic.



FLORIDA

Recipient: City of Lake City and Columbia County

Title of Project: Lake City Gateway Airport Improvements Project

Project Location: Lake City/Columbia County

EDA Investment: \$2,296,000

Local Match and Other Funding Sources: \$724,675

Brief Project Summary: This EDA investment supports Lake City with retrofitting Hangar 1 and Hangar 2 at the Lake City Gateway Airport in Columbia County, Florida. The project will help the city absorb, recover from, and adapt to the COVID-19 pandemic and similar disasters by constructing critical infrastructure that promotes economic diversity in the area. The project is expected to create 300 jobs, save 512 jobs, and leverage \$1.2 million in private investment, which will support the aviation industry and advance economic resiliency throughout the region.



GEORGIA

Recipient: City of Waynesboro

Title of Project: Water Improvements Project

Project Location: Waynesboro/Burke County

EDA Investment: \$1,474,298

Local Match and Other Funding Sources: \$1,474,299

Brief Project Summary: This EDA investment supports the City of Waynesboro with constructing a water well and water treatment facility that will serve a new dairy processing and packaging plant at the Waynesboro-Burke County Industrial Park, located in a designated Opportunity Zone in Georgia. The project is expected to create 199 jobs and leverage \$60 million in private investment, which will advance the region's manufacturing industry and strengthen the regional economy.



GUAM

Recipient: Port Authority of Guam

Title of Project: Fuel Pipeline Installation Project

Project Location: Piti/Guam County

EDA Investment: \$2,413,091

Local Match and Other Funding Sources: \$603,272

Brief Project Summary: This EDA investment provides a connection between the Port's F1 and Golf Piers to ensure that bulk fuel, jet fuel, and liquefied petroleum gas distribution and delivery remains uninterrupted for the Island of Guam, in the event that either pier is impacted by natural or man-made incidents. The project supports Guam's existing economic enterprises, which support an estimated 49,000 private sector jobs. Beneficiaries expect the project to create 15 new jobs and save 32 jobs.

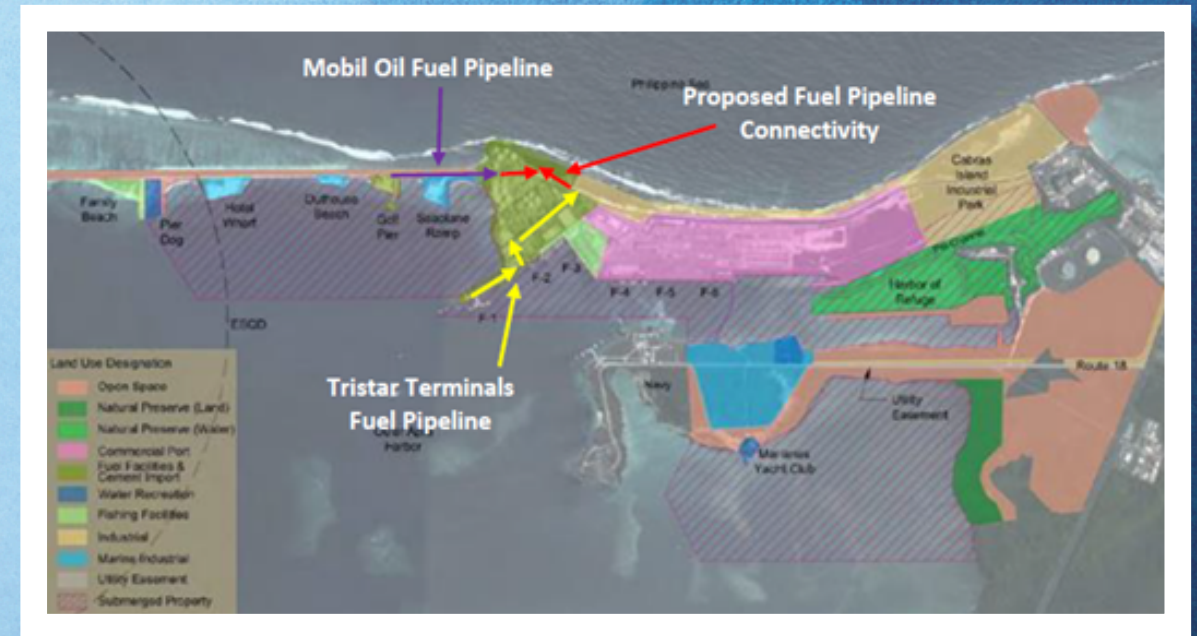

HAWAII

Recipient: University of Hawaii

Title of Project: Innovation Impact Challenge Initiative Project

Project Location: Honolulu/Honolulu County

EDA Investment: \$2,700,000

Local Match and Other Funding Sources: \$813,068

Brief Project Summary: This EDA investment supports the University of Hawaii with expanding its Innovation Impact Challenge (IIC) Initiative, to include an IIC Technology Development Program and an IIC Workforce Development Program. Once implemented, the new programs will focus on further developing and implementing:

1. A leveraged and strategic commercialization and workforce development pipeline based on Hawaii innovations developed through targeted and deliberate multi-disciplinary collaborations;
2. Programs to provide training for current high-quality jobs and future jobs created by a new diversified economy; and
3. Programs to support local small business, including the development of a global market pipeline for locally developed products. The project is expected to help businesses respond to the COVID-19 pandemic by providing opportunities to re-skill, up-skill and cross-skill Hawaii's workforce, and supporting the creation of new small businesses throughout the state.



UNIVERSITY of HAWAI'I® at MĀNOA

IDAHO

Recipient: Idaho County

Title of Project: North-South Fiber Link Broadband Feasibility Study Project

Project Location: Grangeville/Idaho County

EDA Investment: \$120,000

Local Match and Other Funding Sources: \$30,000

Brief Project Summary: This EDA investment supports a rural broadband feasibility study to explore solutions to economic and community impacts of the COVID-19 pandemic in the state of Idaho. The study will lead to the construction of a fiber link to create the first north-to-south intrastate broadband link throughout Idaho. The intrastate accessibility will increase speed, redundancy, and access statewide. The project is expected to create and retain jobs, improve business retention, enable business expansion, and increase business attraction opportunities, which will help advance economic resiliency throughout the region.



ILLINOIS

Recipient: John Wood Community College

Title of Project: Workforce Development Center Expansion Project

Project Location: Quincy/Adams County

EDA Investment: \$3,033,418

Local Match and Other Funding Sources: \$3,033,418

Brief Project Summary: This EDA investment supports the John Wood Community College with constructing a Workforce Development Center on its campus in Quincy. The project will establish new Automation and Robotics and Automotive Diesel Technology training programs, create a new Truck Driver Training area, and expand other existing training programs, to help provide relevant skills in the most in-demand fields. The project is expected to create 918 jobs, save 432 jobs, and leverage \$124.6 million in private investment, which will assist the region with recovery efforts from the COVID-19 pandemic and strengthen resiliency throughout the region.



INDIANA

Recipient: Ivy Tech Community College of Indiana

Title of Project: Ivy Tech Sellersburg Campus Pfau Hall Renovation Project

Project Location: Sellersburg/Clark County

EDA Investment: \$3,084,520

Local Match and Other Funding Sources: \$771,130

Brief Project Summary: This EDA investment supports renovations to Ivy Tech Sellersburg's Pfau Hall, which will enhance the College's healthcare-related workforce training programs. As a result of the COVID-19 pandemic, demand for trained workers increased among the region's healthcare providers. To meet the demand, the College requires additional equipment and upgraded facilities. The improvements to Pfau Hall include renovations to laboratories, classrooms, and training equipment. The project is expected to create 55 jobs and leverage \$3.4 million in private investment, which will help boost the healthcare workforce sector in the area and strengthen the regional economy.



IOWA

Recipient: City of Dyersville

Title of Project: Wastewater Extension Project

Project Location: Dyersville/Dubuque County

EDA Investment: \$1,500,000

Local Match and Other Funding Sources: \$1,010,000

Brief Project Summary: This EDA investment supports the City of Dyersville with addressing the local and regional need for tourism and industrial development opportunities by installing a new water and wastewater infrastructure and expanding existing systems in Dubuque County. The project will extend water and wastewater services to the Field of Dreams All-Star Ballpark Heaven, and a new industrial park in the area. The project is expected to create 350 jobs and leverage \$90 million in private investment, which will assist with recovery efforts from the COVID-19 pandemic, attract tourism, and increase economic resiliency throughout the region.



KANSAS

Recipient: Northwest Kansas Technical College

Title of Project: Diesel Tech Expansion Project

Project Location: Goodland/Sherman County

EDA Investment: \$1,183,941

Local Match and Other Funding Sources: \$295,986

Brief Project Summary: This EDA investment funds the expansion of the Northwest Kansas Technical College's (NWKTC) training facility. The project is critical to supporting the response, recovery, and future resiliency of communities throughout rural Kansas and the 17- county service area in northwestern Kansas that NWKTC serves. The project will increase the number of diesel and automotive technicians trained and hired in distressed communities. The ability to expand NWKTC's programs in these fields will create many additional opportunities for high-wage, high-skill positions in response to a regional need for more professionals in a variety of sectors and industries, including logistics, trucking, and agriculture. The project is expected to create 300 jobs, which will aid in recovery efforts from the COVID-19 pandemic and build economic resiliency throughout the region.



KENTUCKY

Recipient: Kentucky Tourism, Arts and Heritage Cabinet

Title of Project: Kentucky Department of Tourism Recovery Plan Project

Project Location: Frankfort/Franklin County

EDA Investment: \$2,847,035

Local Match and Other Funding Sources: \$0

Brief Project Summary: This EDA investment supports the Kentucky Tourism, Arts and Heritage Cabinet with establishing a marketing campaign designed to highlight each of the nine tourism regions in Kentucky. The campaign will focus on safety and other measures the State is implementing to slow the spread of COVID-19 and make traveling safe. The project is expected to support continued economic growth, job creation, and advance economic resiliency throughout the region.



LOUISIANA

Recipient: The National World War II Museum, Inc.

Title of Project: Campus Improvements Project

Project Location: New Orleans/Orleans Parish

EDA Investment: \$824,000

Local Match and Other Funding Sources: \$230,945

Brief Project Summary: This EDA investment supports the National World War II Museum, Inc. with constructing campus improvements for the development of "Expressions of America", a cinematic nighttime sound and light experience in Orleans County. The project will allow for on-site lighting structures, grading and drainage improvements, installation of project video, audio systems surface pavers and installation, and associated appurtenances. The project is expected to create 63 jobs, save 7 jobs, and leverage \$350 thousand in private investment, which will help advance economic resiliency throughout the region.



MAINE

Recipient: City of Biddeford

Title of Project: Pearl Street Roadway and Utility Improvements Project

Project Location: Biddeford/York County

EDA Investment: \$1,156,015

Local Match and Other Funding Sources: \$1,156,015

Brief Project Summary: This EDA investment supports the economic revitalization of the City of Biddeford's downtown mill district by providing access to the city's new 650-space parking garage and connecting it to the mill buildings, which are slated for redevelopment. Specifically, the project will reconstruct approximately 900 linear feet of Pearl Street, from its intersection with Lincoln Street to the Saco River and Biddeford Riverwalk, and will include traffic calming bump outs, parallel parking spaces, pedestrian-friendly sidewalks, storm drainage, underground conduit for electric, telecommunications and internet lines, and upgrading of approximately 465 linear feet of sewer lines. The project is expected to create 645 jobs and leverage \$170 million in private investment, which will help promote economic growth and development throughout the region.



MARYLAND

Recipient: Maryland Department of Commerce

Title of Project: Maryland Supply Chain Resiliency Project

Project Location: Multi City/Multi County

EDA Investment: \$588,000

Local Match and Other Funding Sources: \$150,135

Brief Project Summary: This EDA investment supports the Maryland Department of Commerce and the Maryland Manufacturing Extension Partnership with overcoming the impacts of the COVID-19 pandemic by creating a program to build the supply chain industry in the state of Maryland. The project will revive and expand the Maryland Defense Diversification Assistance program to support the current needs of the broader manufacturing community by building activities for manufacturers who are adversely impacted by COVID-19 via a loss of, or the threat of loss of, contracts, revenue, suppliers, or employee layoffs. The project is expected to create 300 jobs, save 250 jobs, and leverage \$65 million in private investment, which will generate new revenue growth opportunities and advance economic resiliency throughout the region.

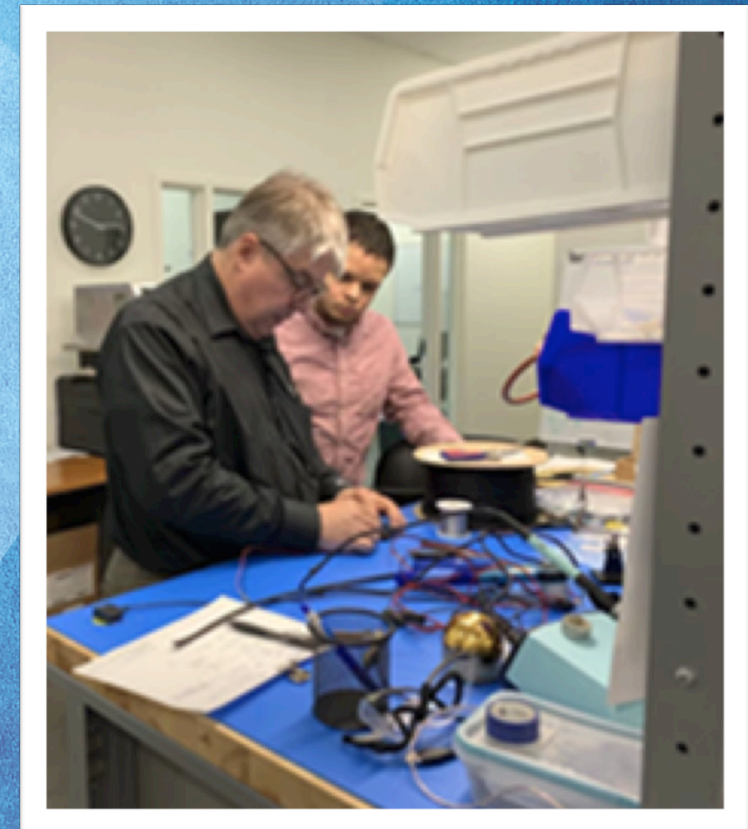

MASSACHUSETTS

Recipient: Town of Plymouth

Title of Project: Manomet Water Infrastructure Improvements Project

Project Location: Town of Plymouth/Plymouth County

EDA Investment: \$3,825,000

Local Match and Other Funding Sources: \$1,275,000

Brief Project Summary: This EDA investment supports the Town of Plymouth with making critical water infrastructure improvements to an area hit hard by the closure of a nuclear power plant. The improved water capacity will allow for business continuity, which will help sustain the region following the closure and decommissioning of the Pilgrim Nuclear Power Plant. The project is expected to create 3,450 jobs and leverage \$5.8 million in private investment, which will further economic diversification of the region.

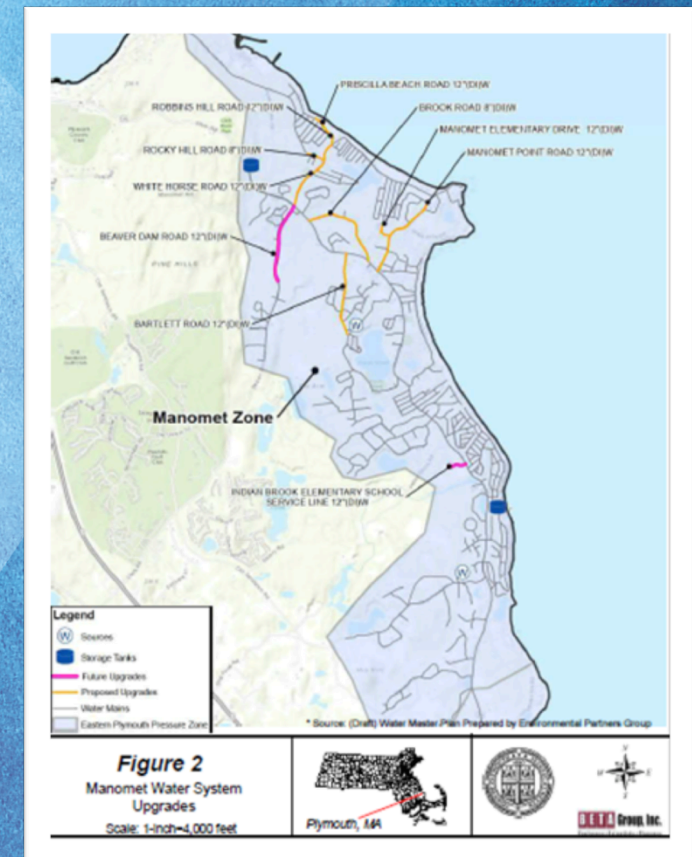

MICHIGAN

Recipient: City of Detroit

Title of Project: Detroit-Hamtramck Street Reconstruction Project

Project Location: Detroit/Wayne County

EDA Investment: \$4,039,344

Local Match and Other Funding Sources: \$6,725,958

Brief Project Summary: This EDA investment supports the City of Detroit with constructing road infrastructure to support increased production at a local automobile plant in Wayne County. The project will provide critical access roads to the plant and enhance direct access to the I-94 Industrial Corridor. In addition to the automotive supply chain, this infrastructure will be an asset to the multitude of industrial manufacturers in the Detroit region, who rely on the Mount Elliott Corridor and East Grand Boulevard for access to I-94. The project is expected to create 810 jobs, save 300 jobs, and leverage \$45 million in private investment, which will help strengthen the regional economy by boosting high-skill manufacturing jobs throughout the region.



MINNESOTA

Recipient: City of Cohasset

Title of Project: Incubator Building Project

Project Location: Cohasset/Itasca County

EDA Investment: \$3,388,250

Local Match and Other Funding Sources: \$847,063

Brief Project Summary: This EDA investment supports the City of Cohasset with building a 25,000-square-foot facility to house manufacturing tenants and a business incubator in Itasca County, an area that has been impacted by the decline in the coal industry. The project includes installation of on-site utilities, parking, sidewalks, a stormwater retention pond, and all related appurtenances. The impacts of the COVID-19 pandemic have substantially affected small businesses in the region leading to possible losses of institutional capacity. New and existing businesses will require support along with the tools and resources to restart and redevelop. The incubator and shared manufacturing space will provide a way for entrepreneurs to thrive in the region and help diversify the industrial base and become more resilient in the face of future economic shocks. The project is expected to create 86 jobs, save 6 jobs, and leverage \$900 thousand in private investment.



MISSISSIPPI

Recipient: City of Cleveland

Title of Project: Water System Improvements Project

Project Location: Cleveland/Bolivar County

EDA Investment: \$1,200,000

Local Match and Other Funding Sources: \$300,000

Brief Project Summary: This EDA investment supports the City of Cleveland with constructing water infrastructure to support the Baxter Healthcare's expansion in Bolivar County. The project will install a water well to support the Baxter Healthcare's production of critical medical supplies, which will help the region with responding to the COVID-19 pandemic. The project is expected to create 40 jobs and leverage \$15 million in private investment, which will help support one of the largest employers within the Mississippi Delta and advance economic resiliency throughout the region.

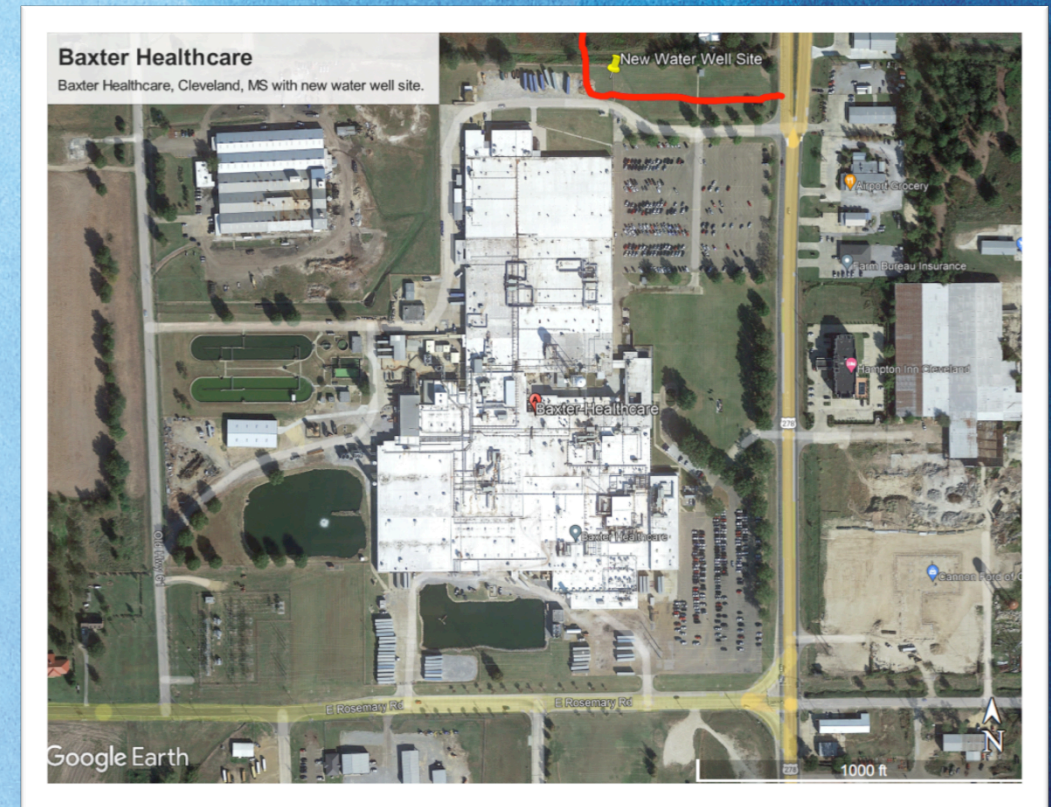

MISSOURI

Recipient: Cox College

Title of Project: Simulation Lab Project

Project Location: Springfield/Greene County

EDA Investment: \$1,881,922

Local Match and Other Funding Sources: \$470,480

Brief Project Summary: This EDA investment funds the renovation and expansion of a simulation laboratory to train nursing students on critical equipment, so they are better able to assist patients during and after the coronavirus pandemic. The training will address nursing workforce gaps exacerbated by the COVID-19 pandemic in the rural and economically distressed areas of southwest Missouri. The project is expected to create 1,303 jobs and save 60 jobs, which will help strengthen the regional economy and boost economic development.



MONTANA

Recipient: Southeastern Montana Development Corporation

Title of Project: Colstrip Business Innovation Center Project

Project Location: Colstrip/Rosebud County

EDA Investment: \$2,400,000

Local Match and Other Funding Sources: \$600,000

Brief Project Summary: This EDA investment supports the Southeastern Montana Development Corporation and the City of Colstrip with constructing a Business Innovation Center in Rosebud County. The new facility will help the regional economy recover from coal plant closures and support emerging businesses, provide training to dislocated workers, and provide a center for entrepreneurial activities. The project is expected to create 71 jobs and leverage \$11.6 million in private investment, which will help the region diversify its local economy, increase entrepreneurship, and advance economic resiliency to an area that has been impacted by the decline in the coal industry.



NEBRASKA

Recipient: CHI Health St. Francis

Title of Project: Training Renovation Project

Project Location: Grand Island/Hall County

EDA Investment: \$1,750,000

Local Match and Other Funding Sources: \$2,637,842

Brief Project Summary: This EDA investment funds renovation of the CHI St. Francis Hospital's medical center, to support the expansion of healthcare vocational training programs in Grand Island. The project will provide entry into a variety of occupational pathways ensuring a pipeline of health care workers in a rural area of central Nebraska to meet the local demand. The project is expected to create 42 jobs, which will help diversify the regional economy and support workforce development in the healthcare industry.

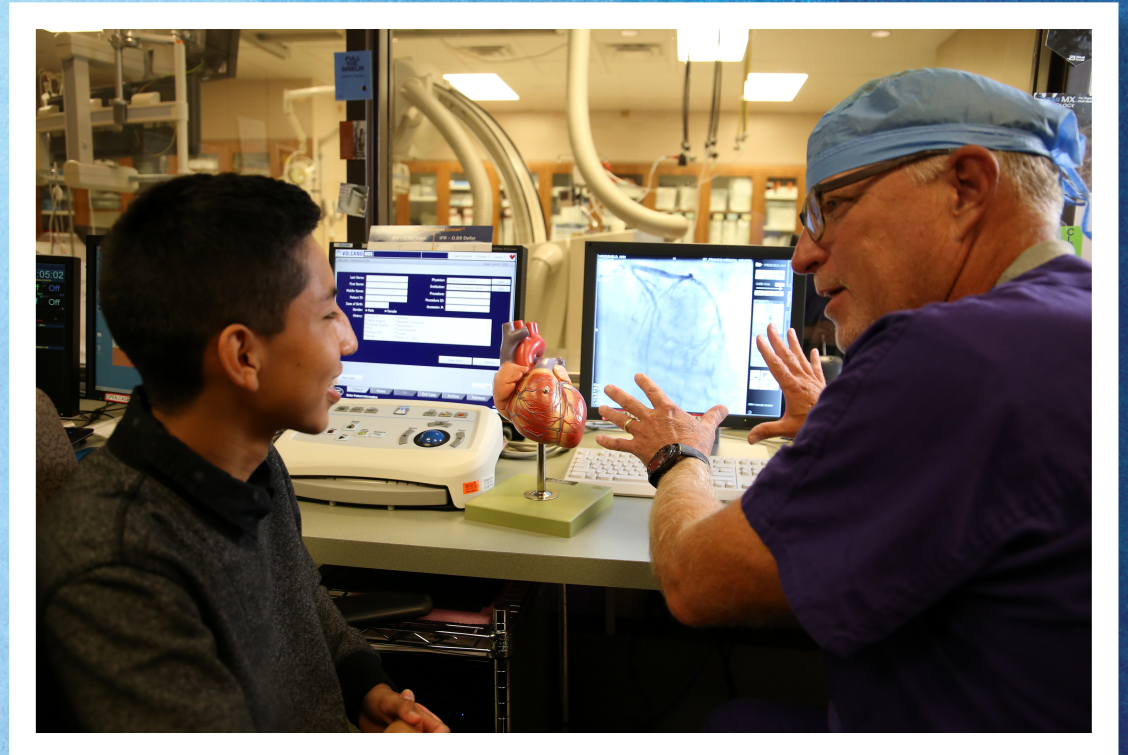

NEVADA

Recipient: City of Las Vegas

Title of Project: Corridor of Hope Wi-Fi Project

Project Location: Las Vegas/Clark County

EDA Investment: \$1,662,216

Local Match and Other Funding Sources: \$531,729

Brief Project Summary: This EDA investment funds the Advanced Connectivity for Community and Economic Development (ACCED) project for the City of Las Vegas' Historic Westside neighborhood, the Corridor of Hope (home to social service facilities) and the Medical District, which has experienced significant impacts from the COVID-19 pandemic. The project provides free Wi-Fi internet access to these services by individuals living in low-income areas to assist with education, employment, and job training. The project is expected to create 300 jobs, which will enable business expansion, increase business attraction opportunities, and advance economic resiliency throughout the region.

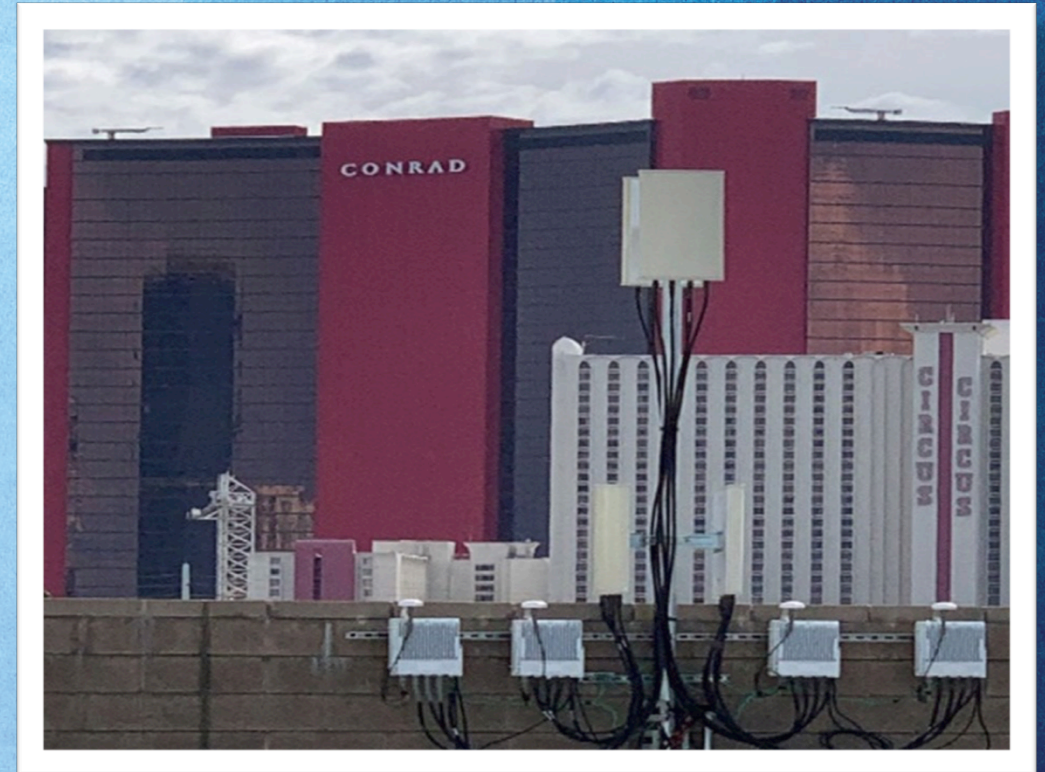

NEW HAMPSHIRE

Recipient: Town of Plymouth

Title of Project: Stormwater Management Infrastructure Improvements Project

Project Location: Plymouth/Grafton County

EDA Investment: \$2,700,000

Local Match and Other Funding Sources: \$675,000

Brief Project Summary: This EDA investment funds improvements to the Town of Plymouth's downtown commercial district by upgrading the stormwater management system in Grafton County. The project installs approximately 4,000 linear feet of 12- to 30-inch stormwater pipelines and 75 stormwater structures, followed by the reconstruction of approximately 12,000 square yards of excavated roadway and 2,500 square yards of sidewalk, and the installation of new street lighting and other appropriate appurtenances. The project is expected to help prevent future flooding, ensure physical and economic resiliency by protecting public and private property and making it accessible during major weather events, prevent existing businesses from relocating to other communities and enable further economic development in the area, which will strengthen the regional economy.

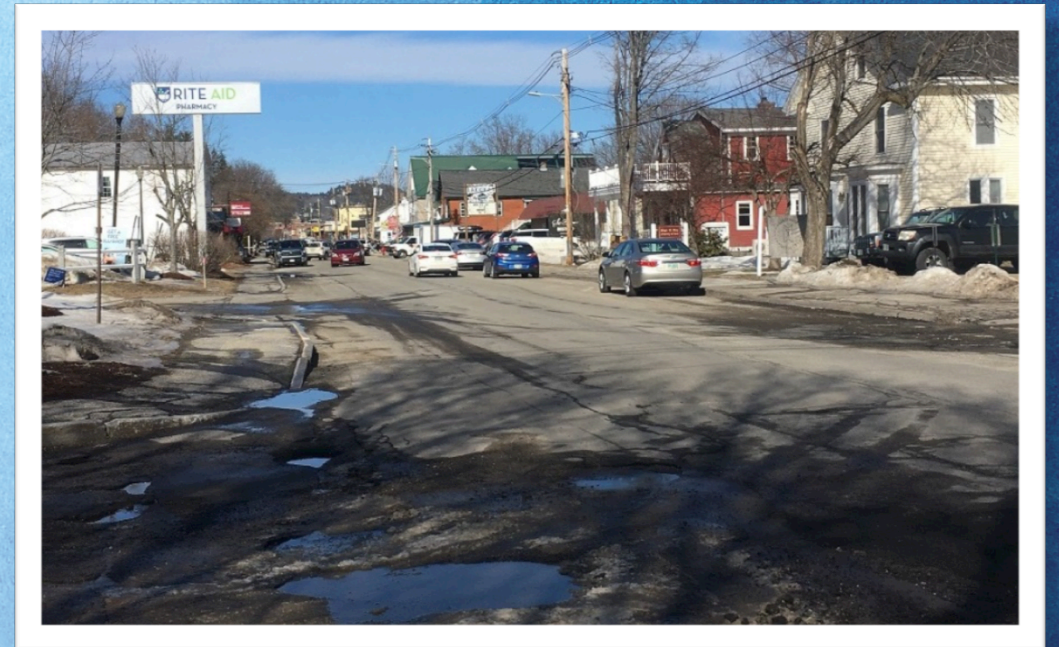

NEW JERSEY

Recipient: Atlantic County Improvement Authority

Title of Project: Building Construction Project

Project Location: Egg Harbor Township/Atlantic County

EDA Investment: \$3,000,000

Local Match and Other Funding Sources: \$8,000,000

Brief Project Summary: This EDA investment supports the Atlantic County Improvement Authority with constructing a two-story, 40,000-square foot office building, to house at least three aviation technology companies in Egg Harbor Township. The building will be constructed as a multi-tenant facility with tenant spaces of 5,000 to 20,000 SF of office space with research and development areas. The project is expected to create 165 jobs and leverage \$2.25 million in private investment, which will help strengthen the aviation technology cluster in southern New Jersey and diversify the economy from relying on its traditional clusters of tourism and gaming.



NEW MEXICO

Recipient: Grant County Gila Regional Medical Center

Title of Project: Gila Medical Center Project

Project Location: Silver City/Grant County

EDA Investment: \$2,500,000

Local Match and Other Funding Sources: \$250,000

Brief Project Summary: This EDA investment funds building renovations and HVAC improvements to the Grant County Gila Regional Medical Center in Grant County. The project will provide critical health services in the area, which will assist the region with recovery efforts from the COVID-19 pandemic. The project is expected to save 344 jobs and leverage \$62 million in private investment, which will help advance economic resiliency throughout the region.

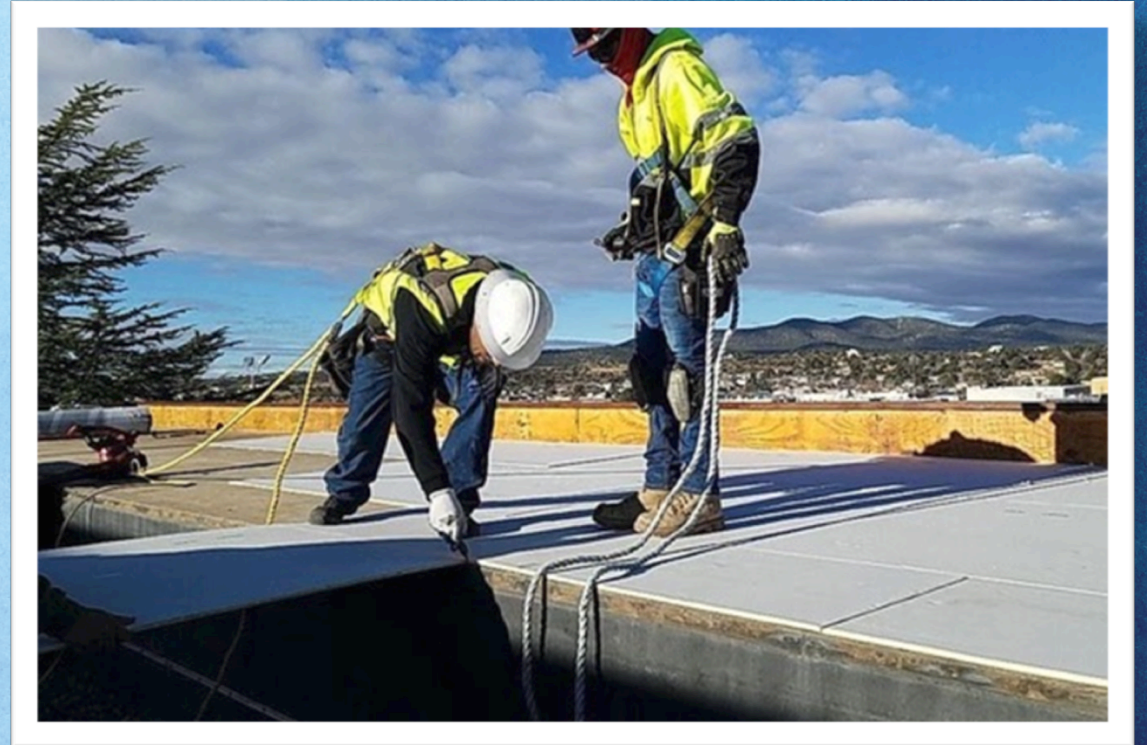

NEW YORK

Recipients: City of Hornell Industrial Development Agency and City of Hornell

Title of Project: Shawmut Industrial Park Infrastructure Improvements Project

Project Location: Hornell/Steuben County

EDA Investment: \$3,414,500

Local Match and Other Funding Sources: \$853,625

Brief Project Summary: This EDA investment supports the City of Hornell Industrial Development Agency and the City of Hornell with constructing infrastructure improvements at the Shawmut Industrial Park, facilitating the construction of a new automobile manufacturing facility in Steuben County. The project work includes: 2,800 linear feet of Shawmut Park Drive will be milled and deteriorated pavement restored to support new traffic to NYS Route 36; traffic control signals and overhead utility lines will be relocated and overhanging trees removed along Thacher Street Road to accommodate vehicles carrying car body shells; construction of two parking areas; relocation of the water main and sanitary sewer infrastructures; and upgrade of a sewer pump station. The project is expected to create 258 jobs and leverage more than \$47 million in private investment, which will advance the region's manufacturing industry and strengthen the regional economy.



NORTH CAROLINA

Recipients: Bladen's Bloomin' Agri-Industrial, Inc. and Town of Bladenboro

Title of Project: Small Business Center Project

Project Location: Elizabethtown/Bladen County

EDA Investment: \$900,000

Local Match and Other Funding Sources: \$600,000

Brief Project Summary: This EDA investment supports the Bladen's Bloomin' Agri-Industrial, Inc. and the Town of Bladenboro with constructing a Small Business Center to help replace businesses that were permanently displaced due to the impacts of Hurricanes Matthew and Florence in the Town of Bladenboro. The project will consist of the construction of two facilities: one facility will house a restaurant, bakery, barber shop, and beauty shoppe and the other will house a healthcare related facility. The development of the small business development center, New Town Square, will be the key driver in stimulating economic resilience and long-term recovery throughout the region. The project is expected to create 44 jobs and leverage \$415 thousand in private investment, which will benefit and strengthen the regional economy.



NORTH DAKOTA

Recipients: City of Grand Forks and Grand Forks Growth Fund, a Jobs Development Authority

Title of Project: Business Accelerator Project

Project Location: Grand Forks/Grand Forks County

EDA Investment: \$1,079,646

Local Match and Other Funding Sources: \$1,079,646

Brief Project Summary: This EDA investment supports the City of Grand Forks and the Grand Forks Growth Fund, a Jobs Development Authority, with addressing the local and regional need for tech-sector industry and workforce development by converting an historic downtown building into a tech accelerator in Grand Forks County. It is the city's intention to use this building as the epicenter of a future tech corridor in Grand Forks. The project is expected to create 139 jobs, support the acceleration of tech startups, attract private investment, and advance economic resiliency throughout the region.



NORTHERN MARIANA ISLANDS

Recipient: Commonwealth of the Northern Mariana Islands

Title of Project: Roadway Improvements Project

Project Location: Saipan/Saipan County

EDA Investment: \$11,177,918

Local Match and Other Funding Sources: \$0

Brief Project Summary: This EDA investment funds the rehabilitation of roadway infrastructure within a commercial district on Saipan. The project will help with recovery efforts from Super Typhoon Yutu and address the transportation and logistical needs of the business community. The project is expected to create 893 jobs and leverage \$1.32 million in private investment, which will provide higher skill employment opportunities in the area and advance economic resiliency throughout the region.

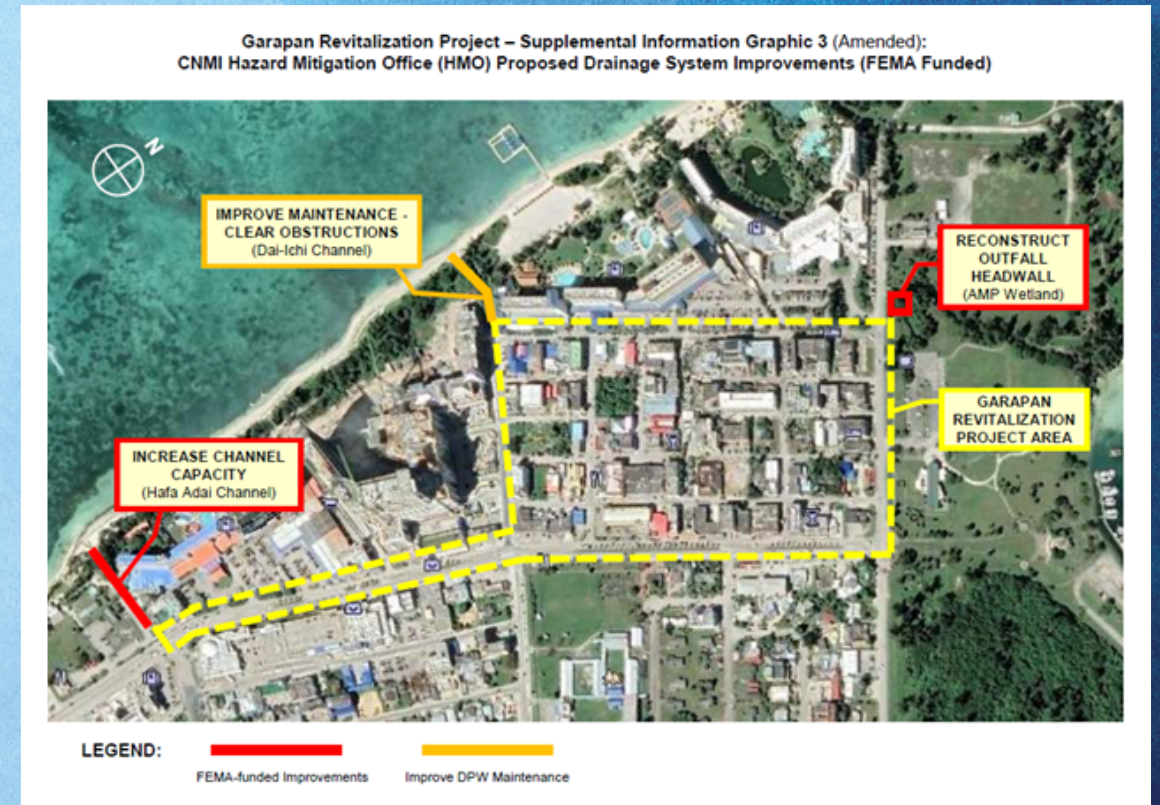

OHIO

Recipient: Youngstown Edison Incubator Corporation

Title of Project: Tech Block Building 2.0 Project

Project Location: Youngstown/Mahoning County

EDA Investment: \$1,903,179

Local Match and Other Funding Sources: \$475,795

Brief Project Summary: This EDA investment supports the Youngstown Edison Incubator Corporation (YBI) with renovating its 65,000 square foot building and enhancing the organization's capacity to spur entrepreneurship and innovation in the Youngstown region. The project will provide additional space for incubation activities and services, which will complement the current YBI building and build upon ongoing partnerships with America Makes, the National Additive Manufacturing Innovation Institute. The project is expected to create 25 jobs, save 43 jobs, and leverage \$4.5 million in private investment, which will help the region recover from the COVID-19 pandemic, diversify the regional economy, and strengthen resiliency in the face of future economic shocks.



OKLAHOMA

Recipient: Osage Nation

Title of Project: Skyway 36 Project

Project Location: Pawhuska/Osage County

EDA Investment: \$2,138,300

Local Match and Other Funding Sources: \$0

Brief Project Summary: This EDA investment supports the Osage Nation with fully developing one of only three nation-wide non-military owned Unmanned Aerial System (UAS) research and development parks (also known as drone ports) in Osage County. The project will include renovations and improvements to Building A and an adjacent hangar at the existing airpark to support Skyway 36. The project is expected to support a newly emerging UAS/Unmanned Aerial Vehicle market and provide commercial technology developers an environment conducive to innovation and economic growth, which will strengthen and advance economic resiliency throughout the region.



OREGON

Recipient: Southwestern Oregon Community College

Title of Project: Renovations Project

Project Location: Coos Bay/Coos County

EDA Investment: \$2,750,000

Local Match and Other Funding Sources: \$2,750,000

Brief Project Summary: This EDA investment supports the renovation of college halls at the Southwestern Oregon Community College to help grow instruction in dental assistance, fire science, forestry/natural resources, criminal justice and computer science/cybersecurity in Coos County. The project will provide more flexible learning spaces to support the five Career and Technical Education (CTE) programs that will help boost regional workforce needs now and for decades to come. The project is expected to create 127 jobs, save 314 jobs, and leverage \$160 thousand in private investment, which will revitalize the college's CTE programs, help the region with recovery efforts from the COVID-19 pandemic, and advance economic resiliency throughout the region.

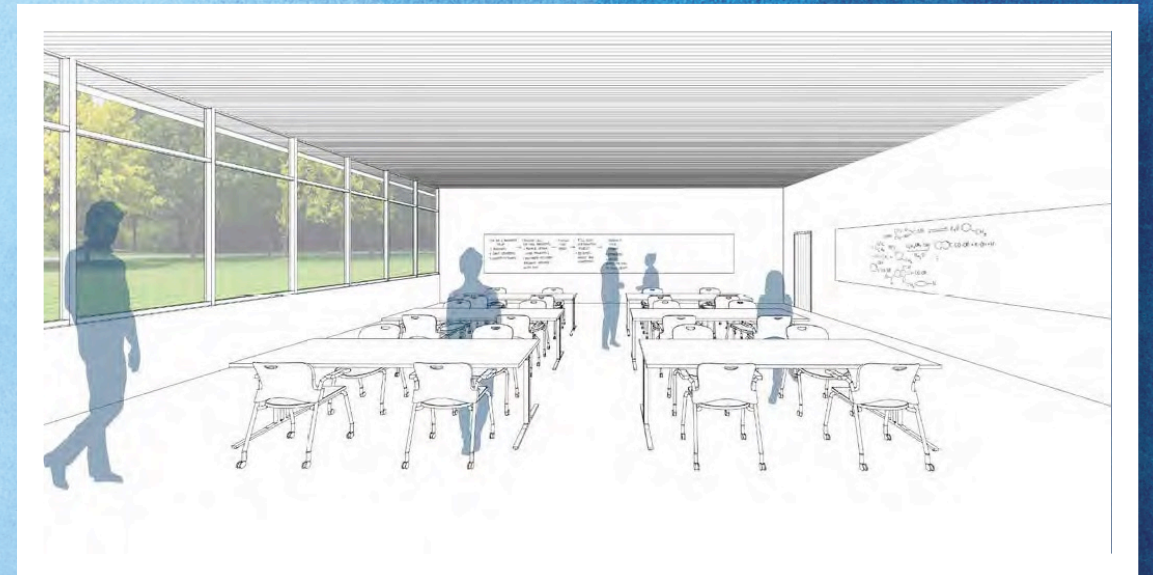

PENNSYLVANIA

Recipient: Susquehanna Area Regional Airport Authority

Title of Project: Airport Access Expansion Project

Project Location: Middletown/Dauphin County

EDA Investment: \$3,751,000

Local Match and Other Funding Sources: \$937,750

Brief Project Summary: This EDA investment supports the Susquehanna Area Regional Airport Authority with reconstructing the intersection of Olmstead Drive, Airport Drive, Third Street, and the Cargo Tug Road to provide a new roadway surface to separate cargo container trains from highway traffic in Middletown. The project will help address the significant and sudden loss of jobs and tax revenue caused by the closure of the Three Mile Island Nuclear Generating Plant by expanding access for the Harrisburg International Airport Air Cargo terminal. These adjustments will allow the Airport to accommodate the expansion of global air cargo carriers thus creating new local jobs, increasing the local supply of air-carried goods, and generating new real estate tax revenue for the local communities. The project is expected to create 354 jobs, save 458 jobs, and leverage more than \$8.3 million in private investment, which will advance economic resiliency to an area hit hard by the closure of a nuclear power plant.



PUERTO RICO

Recipients: Local Redevelopment Authority for Roosevelt Roads and BLUEtide Puerto Rico, Inc.

Title of Project: Marine Business, Research, and Innovation Center Project

Project Location: San Juan/San Juan County

EDA Investment: \$12,800,000

Local Match and Other Funding Sources: \$3,200,000

Brief Project Summary: This EDA investment funds the construction of a five-story building on the former Coast Guard Pier, Naval Station Roosevelt Roads to house the Marine Business, Research, and Innovation Research Center (MBRIC) in San Juan County. The MBRIC will serve as the central hub to access specialized equipment and provide technical assistance to multiple partners to support ocean dependent and ag-businesses in the development of new products and services for exporting. The project is expected to create 29,353 jobs and leverage \$81 million in private investment, which will assist the region with recovery efforts from Hurricane Maria.

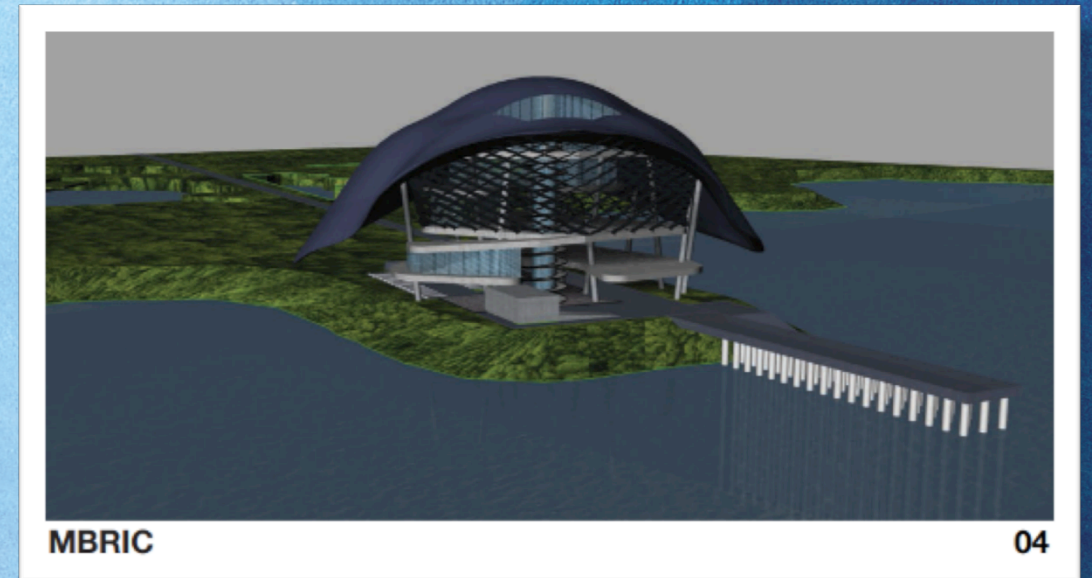

RHODE ISLAND

Recipient: 401 Tech Bridge

Title of Project: Strengthening the RI Blue Tech Innovation Project

Project Location: Kingston/Washington County

EDA Investment: \$724,674

Local Match and Other Funding Sources: \$188,474

Brief Project Summary: This EDA investment funds the Strengthening the RI Blue Tech Innovation program, to accelerate the technology of start-ups and existing companies in the blue tech sector, leveraging local strengths to help the state of Rhode Island recover from the economic injury sustained during the coronavirus pandemic by supporting the development of new companies, and creating new business opportunities. The project is expected to help companies advance the readiness level of their technology through sponsored R&D, navigate government R&D pathways, and find additional commercial or dual-use markets for their solutions.



SOUTH CAROLINA

Recipient: City of Lake City

Title of Project: Water and Sewer Infrastructure Project

Project Location: Lake City/Florence County

EDA Investment: \$1,990,220

Local Match and Other Funding Sources: \$497,555

Brief Project Summary: This EDA investment funds the construction of water and wastewater upgrades to support a new hospital in Lake City. The new hospital will have the capacity to offer more types of services and treatments, as well as provide more preventative care and health care education. The project is expected to create 60 jobs, which will help provide continued access to health care services and support economic resiliency to strengthen and advance the regional economy.



SOUTH DAKOTA

Recipient: City of Aberdeen

Title of Project: Water Line and Water Tower Project

Project Location: Aberdeen/Brown County

EDA Investment: \$2,000,000

Local Match and Other Funding Sources: \$2,050,900

Brief Project Summary: This EDA investment supports the City of Aberdeen with constructing a new 1-million-gallon water tower and waterline to existing infrastructure to aid in the expansion of local manufacturing facilities and personal protective equipment (PPE) production in Brown County. The project will increase the city's water storage capacity, which will help the region with recovery efforts from the COVID-19 pandemic. The project is expected to create 100 jobs and leverage \$35 million in private investment, which will support the manufacturing industry and advance economic resiliency throughout the region.



TENNESSEE

Recipient: City of Tiptonville

Title of Project: Port of Cate's Landing Sewer System Improvements Project

Project Location: Tiptonville/Lake County

EDA Investment: \$625,000

Local Match and Other Funding Sources: \$0

Brief Project Summary: This EDA investment funds sewer system improvements to support a new pipe manufacturing facility in Tiptonville. The improvements will include construction of two sewage lift stations, force mains, and a grinder pump to support the establishment of a pipe and tubing manufacturer at the Lake County Industrial Site and Port of Cates Landing. The project is expected to create 100 jobs created and leverage \$18 million in private investment, which will provide permanent resources to support economic resiliency and further the long-term economic adjustment objectives in the region.



TEXAS

Recipient: Little Elm, Texas

Title of Project: Lobo Lane Tech Park

Project Location: Little Elm/Denton County

EDA Investment: \$1,400,000

Local Match and Other Funding Sources: \$414,900

Brief Project Summary: This EDA investment funds infrastructure improvements to the Lobo Lane Technology Park supporting the expansion of businesses directly responding to the COVID-19 pandemic. The businesses include a manufacturer of syringes that will directly support the COVID-19 vaccine roll out in Little Elm. The project is expected to create 300 jobs and leverage \$50 million in private investment, which will help stimulate economic growth to improve conditions and economic vitality for Little Elm and surrounding areas and help the region recover from the economic effects of the COVID-19 pandemic.



UTAH

Recipient: Uintah Basin Technical College

Title of Project: Trucking Equipment Purchase Project

Project Location: Roosevelt/Duchesne County

EDA Investment: \$1,167,630

Local Match and Other Funding Sources: \$291,908

Brief Project Summary: This EDA investment supports the purchase of equipment for Uintah Basic Technical College automotive technician training and Commercial Driver's License programs. The project will support the response, recovery, and future resiliency of communities throughout rural Utah and the Uintah Basin in response to the coronavirus pandemic. The project will help increase the number of truck drivers, diesel technicians, and automotive technicians trained and hired in the area, which will create many additional opportunities for high wage, high-skill positions in response to a regional industry need for more professionals in these areas. The project is expected to create 733 jobs.



UNITED STATES VIRGIN ISLANDS

Recipient: University of the Virgin Islands

Title of Project: Medical Research Center Project

Project Location: Charlotte Amalie/Saint Thomas

EDA Investment: \$4,174,359

Local Match and Other Funding Sources: \$825,641

Brief Project Summary: This EDA investment amendment further supports the construction of a Medical Research and Training Center at the University of the Virgin Islands Medical School. Originally funded by EDA during FY 2019, the facility will focus on advanced innovations in medical research, education, and practice, and serve as a training ground for the use of new medical devices. The Center will be the United States Virgin Island's (USVI) first major step in developing medical tourism. The overall project is expected to leverage \$2 million in private investment, and have an estimated \$25 million annual economic impact on the USVI.



VERMONT

Recipient: Vermont State College

Title of Project: Clinical Nursing Educational Facility Project

Project Location: Lyndonville/Caledonia County

EDA Investment: \$241,932

Local Match and Other Funding Sources: \$60,488

Brief Project Summary: This EDA investment funds the renovation and re-purposing of several different spaces including office, storage, and a computer lab area at Vermont State College's Lyndonville campus to establish an interactive teaching facility for a collaborative Health Sciences program. The new Clinical Nursing educational facility will provide a hands-on learning experience through the creation of a Skills Lab, Simulation Lab, a Control Room, and supplies area. The project is expected to create 10 jobs and save 35 jobs, which will assist the region with recovery efforts from the COVID-19 pandemic, support the health care industry, and advance economic resiliency throughout the region.

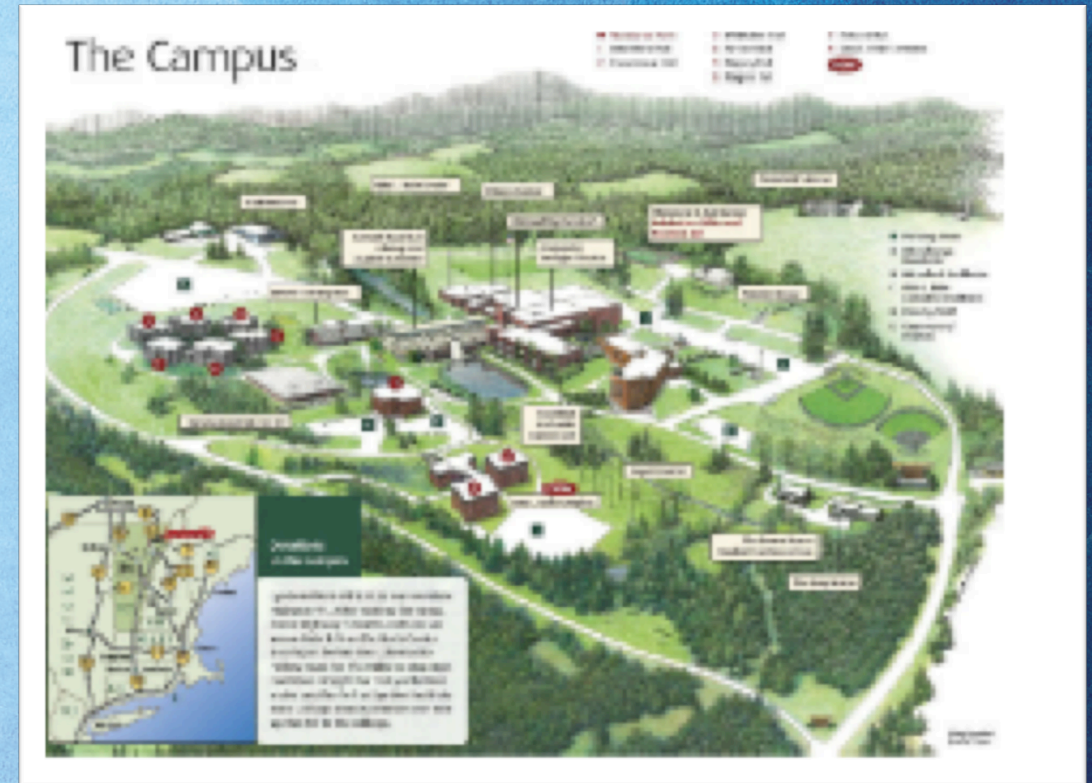

VIRGINIA

Recipient: Institute for Advanced Learning and Research

Title of Project: Training and Lab Equipment Project

Project Location: Danville/Danville County

EDA Investment: \$2,546,760

Local Match and Other Funding Sources: \$2,553,493

Brief Project Summary: This EDA investment supports the purchase of capital equipment to be used for the Industry 4.0 Integration and Training Initiative and Innovation Lab, housed at the new Center for Manufacturing Advancement located on the Institute for Advanced Learning and Research's (IALR) campus in Danville. The project will help build a work-ready pipeline of highly skilled workers who will be able to retool and integrate Industry 4.0 strategies into factories to automate systems and operations to include remotely monitored and controlled digital factories. The project is expected to create 403 jobs, save 800 jobs, and leverage \$83.5 million in private investment, which will ensure a more resilient manufacturing base, attract new industries, increase global competitiveness, and promote economic resiliency throughout the region.



WASHINGTON

Recipient: Town of Darrington

Title of Project: Wood Innovation Center Project

Project Location: Darrington/Snohomish County

EDA Investment: \$6,000,000

Local Match and Other Funding Sources: \$1,708,000

Brief Project Summary: This EDA investment supports the Town of Darrington with site work, infrastructure, utilities, and land purchase for development of the Darrington Wood Innovation Center. The Center will serve as a hub for the next generation of high-technology wood product companies, with the potential to revitalize the wood products after the industry suffered after the Oso mudslide in Darrington. The project is expected to create 156 jobs and leverage \$22 million in private investment, which will help advance economic resiliency throughout the region.



WEST VIRGINIA

Recipient: Marshall University Research Corporation

Title of Project: Aviation Maintenance Technology (AMT) Training Program Project

Project Location: Huntington/Cabell County

EDA Investment: \$975,000

Local Match and Other Funding Sources: \$1,759,813

Brief Project Summary: This EDA investment supports the Marshall University Research Corporation with launching a new AMT Training Program at the Robert. C. Byrd Institute on the campus of Marshall University to assist with supplying needed jobs to the aerospace industry in Cabell County. This region, comprising Ohio, Kentucky, and West Virginia, has a documented, severe shortage of certified mechanics. This project will be the first program in the region to offer joint degrees and the first school in the United States to use a virtual reality system to meet FAA training requirements for aviation paint and coating labs. The project is expected to create 122 jobs, which will help attract private investment to an area that has been impacted by the decline in the coal industry.



WISCONSIN

Recipient: City of Marinette

Title of Project: Downtown Roadway and Utility Improvements Project

Project Location: Marinette/Marinette County

EDA Investment: \$3,895,200

Local Match and Other Funding Sources: \$973,800

Brief Project Summary: This EDA investment supports the City of Marinette with reconstructing a central street system near the city's shipyard and developing additional nearby city-owned industrial property for new and expanding businesses in Marinette County. The project will establish a cutting-edge approach to meet the expected surge in the region's workforce and freight traffic by building a temporary infrastructure and testing support system to ensure smooth operations at the shipyard. The project is expected to create 420 jobs, save 1,760 jobs, and leverage \$24 million in private investment, which will assist the region with recovery efforts from the COVID-19 pandemic and advance economic resiliency throughout the region.

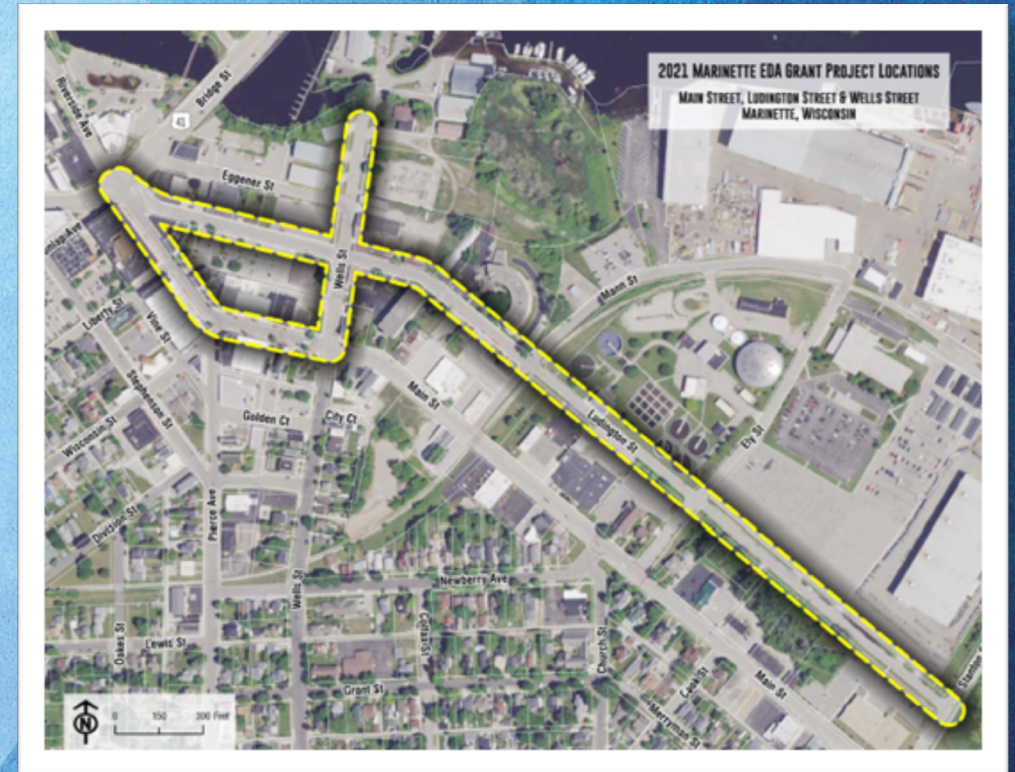

WYOMING

Recipient: University of Wyoming

Title of Project: IMPACT 307 Project

Project Location: Laramie/Albany County

EDA Investment: \$2,400,000

Local Match and Other Funding Sources: \$600,000

Brief Project Summary: This EDA investment supports the University of Wyoming with establishing IMPACT 307, an incubator program to serve the entire state of Wyoming through a hybrid virtual/personal startup launch and entrepreneurial support structure. The project will expand business incubation and launch support services by providing them in digital as well as physical environments, which will help diversify the base of employers within the state and help respond to the negative economic impacts of the COVID-19 pandemic. The project is expected to create 368 jobs and leverage \$1 million in private investment, which will help advance economic resiliency in an area that has been impacted by the decline in the coal industry.



EDA's FY 2021 Highlights

In Fiscal Year 2021, EDA invested approximately \$1.18 billion in 1007 locally-driven economic development projects nationwide.

These investments included approximately \$138.4 million in Public Works and Economic Adjustment Assistance (regular) construction projects that communities identified as critical infrastructure enhancements to ensure long-term competitiveness.

Recipients report that these investments are expected to create or retain 25,559 and generate \$5.04 billion in private investment. Additionally, these investments incentivized close to \$118.4 million in local matching investments.

EDA also supported economic development planning that will help communities make good decisions regarding long-term economic growth. In FY2021, EDA made 208 awards to regions and communities, providing them with approximately \$31.5 million to develop such plans.



Summary of EDA FY 2021 Awards (including supplemental*)

States/Territories	Project Number	Applicant	City	EDA Program	EDA Funding	Match**
Alabama	40107642	The City of Eufaula Water Works and Sewer Board	Eufaula	Public Works	\$ 1,994,425	\$ 1,500,000
Alabama	40107647	City of Atmore	Atmore	Public Works	\$ 2,000,000	\$ 500,000
Alabama	47907489	University of South Alabama	Mobile	Economic Adjustment Assistance	\$ 3,806,761	\$ 951,691
Alabama	47907490	City of Sheffield	Sheffield	Economic Adjustment Assistance	\$ 4,372,355	\$ 1,391,145
Alabama	47907554	Lee-Russell Council of Governments	Opelika	Economic Adjustment Assistance	\$ 600,000	\$ 150,000
Alabama	47907588	Centre, Water Works and Sewer Board	Centre	Economic Adjustment Assistance	\$ 378,000	\$ 94,500
Alabama	47907612	Water Works and Sewer Board of the City of Gadsden	Gadsden	Economic Adjustment Assistance	\$ 1,687,680	\$ 421,920
Alabama	47907615	Alabama Gulf Coast Convention & Visitors Bureau	Orange Beach	Economic Adjustment Assistance	\$ 800,000	\$ 200,000
Alabama	47907616	TruFund Financial Services, Inc.	Birmingham	Economic Adjustment Assistance	\$ 750,000	\$ 187,500
Alabama	47907617	Mobile Airport Authority	Mobile	Economic Adjustment Assistance	\$ 5,103,625	\$ 747,275
Alabama	47907618	Business Council of Alabama	Birmingham	Economic Adjustment Assistance	\$ 3,000,000	\$ 750,000
Alabama	47907619	University of South Alabama	Mobile	Economic Adjustment Assistance	\$ 644,045	\$ 161,011
Alabama	47907620	Birmingham Business Alliance Foundation	Birmingham	Economic Adjustment Assistance	\$ 450,000	\$ -
Alabama	47907621	Lee-Russell Council of Governments	Opelika	Economic Adjustment Assistance	\$ 80,000	\$ 20,000
Alabama	47907622	Healthcare Authority of Winfield	Winfield	Economic Adjustment Assistance	\$ 2,500,000	\$ 1,500,000
Alabama	47907675	South Central Alabama Development Commission	Montgomery	Economic Adjustment Assistance	\$ 1,600,000	\$ 400,000
Alabama	ED17ATL3030030	Auburn University	Auburn	Technical Assistance	\$ 118,000	\$ 118,000
Alabama	ED21ATL3020025	Top of Alabama Regional Council of Governments	Huntsville	Planning	\$ 210,000	\$ 140,000
Alabama	ED21ATL3020027	East Alabama Regional Planning & Development Commission	Anniston	Planning	\$ 210,000	\$ 210,000
Alabama	ED21HDQ0240122	Auburn University	Auburn	Regional Innovation Strategies	\$ 657,622	\$ 657,626
Alabama	ED21ATL3020003	South Alabama Regional Planning Commission	Mobile	Planning	\$ 210,000	\$ 90,000
Alabama	ED21ATL3020006	North Central Alabama Regional Council of Government	Decatur	Planning	\$ 210,000	\$ 210,000
Alabama	ED21ATL3020010	West Alabama Regional Commission	Northport	Planning	\$ 210,000	\$ 52,500
Alabama	47907591	Vivian's Door, Inc.	Mobile	Economic Adjustment Assistance	\$ 300,000	\$ 60,000
Alaska	70107762	Native Village of Ekwok	Ekwok	Public Works	\$ 849,185	\$ -
Alaska	77907638	Matanuska-Susitna Borough	Palmer	Economic Adjustment Assistance	\$ 7,590,192	\$ 1,897,548

* All supplemental Awards are funded under the Economic Adjustment Assistance (EAA) Program

** Match includes Local (Applicant) match, State, and other federal funding, where applicable

(continued on next page)

(continued from previous page)

States/Territories	Project Number	Applicant	City	EDA Program	EDA Funding	Match**
Alaska	77907644	City of Hoonah	Hoonah	Economic Adjustment Assistance	\$ 5,146,898	\$ 700,000
Alaska	77907671	Alaska Native Heritage Center	Anchorage	Economic Adjustment Assistance	\$ 145,245	\$ 44,183
Alaska	77907673	City of Angoon	Angoon	Economic Adjustment Assistance	\$ 1,775,470	\$ -
Alaska	77907701	Fairbanks Pipeline Training Center Trust	Fairbanks	Economic Adjustment Assistance	\$ 1,996,160	\$ 499,040
Alaska	77907702	Chugach Regional Resources Commission	Anchorage	Economic Adjustment Assistance	\$ 520,518	\$ 97,235
Alaska	77907729	Launch Alaska	Anchorage	Economic Adjustment Assistance	\$ 350,894	\$ -
Alaska	77907742	Anchorage Economic Development Corporation	Anchorage	Economic Adjustment Assistance	\$ 320,200	\$ 80,353
Alaska	78607783	Inupiat Community of the Arctic Slope	Barrow	Planning	\$ 617,203	\$ -
Alaska	7010749901	City of Nome	Nome	Public Works	\$ 584,054	\$ 146,014
Alaska	ED17SEA3030035	University of Alaska Anchorage	Anchorage	Technical Assistance	\$ 150,000	\$ 150,000
Alaska	ED21HDQ0230006	Aleut Community of St. Paul Island Tribal Government	Saint Paul Island	Regional Innovation Strategies	\$ 258,535	\$ 353,503
Alaska	ED21SEA3020014	Kodiak Area Native Association	Kodiak	Planning	\$ 150,000	\$ -
Alaska	ED21SEA3020018	Southwest Alaska Municipal Conference	Anchorage	Planning	\$ 225,000	\$ 225,000
Alaska	ED21SEA3020019	Bristol Bay Native Association, Inc.	Dillingham	Planning	\$ 180,000	\$ -
Alaska	77907634	Kenai Peninsula Economic Development District	Kenai	Economic Adjustment Assistance	\$ 624,000	\$ 176,000
Alaska	77907652	Haines Economic Development Corporation	Haines	Economic Adjustment Assistance	\$ 260,000	\$ -
Alaska	77907733	Alaska Travel Industry Association	Anchorage	Economic Adjustment Assistance	\$ 2,282,262	\$ 570,566
American Samoa	77907628	American Samoa Government	Pago Pago	Economic Adjustment Assistance	\$ 4,377,666	\$ -
Arizona	76907679	ABOR for and behalf of Northern Arizona University	Flagstaff	Economic Adjustment Assistance	\$ 182,522	\$ 45,698
Arizona	77907677	Navajo Nation	Window Rock	Economic Adjustment Assistance	\$ 300,000	\$ -
Arizona	77907764	Arizona Commerce Authority	Phoenix	Economic Adjustment Assistance	\$ 320,000	\$ 80,000
Arizona	77907773	Arizona Office of Tourism	Phoenix	Economic Adjustment Assistance	\$ 2,200,000	\$ -
Arizona	ED17SEA3030024	Northern Arizona University	Flagstaff	Technical Assistance	\$ 100,804	\$ 101,276
Arizona	ED21HDQ0240094	Startup Tucson	Tucson	Regional Innovation Strategies	\$ 297,990	\$ 298,299
Arizona	ED21HDQ0240134	Arizona Commerce Authority	Phoenix	Regional Innovation Strategies	\$ 750,000	\$ 750,072
Arizona	ED21SEA3020026	Hopi Tribe	Kykotsmovi Village	Planning	\$ 180,000	\$ -
Arizona	ED21HDQ3070031	Startup Tucson	Tucson	Economic Adjustment Assistance	\$ 316,346	\$ 105,000

** Match includes Local (Applicant) match, State, and other federal funding, where applicable

(continued on next page)

(continued from previous page)

States/Territories	Project Number	Applicant	City	EDA Program	EDA Funding	Match**
Arizona	ED21HDQ3070048	Northern Arizona Technology & Business Incubator, Inc.	Flagstaff	Economic Adjustment Assistance	\$ 750,000	\$ 220,000
Arizona	77907676	Sun Corridor Inc.	Tucson	Economic Adjustment Assistance	\$ 100,000	\$ 25,000
Arizona	77907763	Greater Yuma Economic Development Corporation	Yuma	Economic Adjustment Assistance	\$ 104,000	\$ 26,000
Arkansas	80105554	City of Crossett	Crossett	Public Works	\$ 1,460,000	\$ 365,180
Arkansas	86905536	University of Arkansas at Little Rock	Little Rock	Economic Adjustment Assistance	\$ 900,000	\$ 225,000
Arkansas	87905528	County of Little River	Ashdown	Economic Adjustment Assistance	\$ 2,000,000	\$ 500,000
Arkansas	87905533	Philander Smith College	Little Rock	Economic Adjustment Assistance	\$ 2,500,000	\$ 638,420
Arkansas	87905535	Cossatot Community College of the University of Arkansas	De Queen	Economic Adjustment Assistance	\$ 2,000,000	\$ -
Arkansas	87905545	City of Wynne	Wynne	Economic Adjustment Assistance	\$ 2,000,000	\$ 500,000
Arkansas	87905547	City of Osceola	Osceola	Economic Adjustment Assistance	\$ 2,800,000	\$ 955,405
Arkansas	ED18AUS3030028	University of Arkansas System	Little Rock	Technical Assistance	\$ 112,850	\$ 112,850
Arkansas	ED18AUS3030029	Arkansas State University	Jonesboro	Technical Assistance	\$ 112,850	\$ 112,916
Arkansas	87905467	Community Venture Foundation	Fayetteville	Economic Adjustment Assistance	\$ 650,000	\$ 192,000
Arkansas	87905446	Sharp County	Ash Flat	Economic Adjustment Assistance	\$ 3,000,000	\$ 750,000
California	70107718	City of Santa Cruz	Santa Cruz	Public Works	\$ 620,000	\$ 155,000
California	70107725	City of Twentynine Palms	Twentynine Palms	Public Works	\$ 1,675,680	\$ 418,920
California	70107732	Oxnard Harbor District	Port Hueneme	Public Works	\$ 5,052,255	\$ 1,263,063
California	70107746	Elk Valley Rancheria	Crescent City	Public Works	\$ 3,240,000	\$ 1,515,000
California	70107748	Merced Community College District	Merced	Public Works	\$ 3,000,000	\$ 6,173,183
California	76907747	Central Sierra Economic Development District	Sonora	Economic Adjustment Assistance	\$ 80,000	\$ 20,000
California	77907563	City of San Diego	San Diego	Economic Adjustment Assistance	\$ 5,975,582	\$ 5,975,583
California	77907584	City of Chico	Chico	Economic Adjustment Assistance	\$ 13,301,107	\$ -
California	77907632	City of Fort Bragg	Fort Bragg	Economic Adjustment Assistance	\$ 137,500	\$ -
California	77907640	City of Blue Lake	Blue Lake	Economic Adjustment Assistance	\$ 222,508	\$ 55,627
California	77907641	Arcata Economic Development Corporation	Eureka	Economic Adjustment Assistance	\$ 1,100,000	\$ -
California	77907642	Rural Community Assistance Corporation	West Sacramento	Economic Adjustment Assistance	\$ 2,500,000	\$ 625,000
California	77907659	California Academy for Economic Development	Sacramento	Economic Adjustment Assistance	\$ 782,788	\$ 195,697

** Match includes Local (Applicant) match, State, and other federal funding, where applicable

(continued on next page)

(continued from previous page)

States/Territories	Project Number	Applicant	City	EDA Program	EDA Funding	Match**
California	77907660	California Association for Local Economic Development	Sacramento	Economic Adjustment Assistance	\$ 162,580	\$ 40,645
California	77907666	Eureka Chamber of Commerce	Eureka	Economic Adjustment Assistance	\$ 275,064	\$ 68,766
California	77907668	County of Tuolumne	Sonora	Economic Adjustment Assistance	\$ 500,000	\$ -
California	77907675	Solano Economic Development Corporation	Fairfield	Economic Adjustment Assistance	\$ 480,000	\$ 120,000
California	77907682	Siskiyou County Economic Development Council	Yreka	Economic Adjustment Assistance	\$ 170,000	\$ 42,500
California	77907683	The Regents of the University of California	Davis	Economic Adjustment Assistance	\$ 2,183,320	\$ 552,519
California	77907700	City of Oakland	Oakland	Economic Adjustment Assistance	\$ 1,000,000	\$ 332,192
California	77907715	City of Tracy	Tracy	Economic Adjustment Assistance	\$ 8,350,057	\$ 2,087,514
California	77907720	Economic Resources Corporation	Lynwood	Economic Adjustment Assistance	\$ 2,677,401	\$ 1,300,000
California	77907740	Executive Office of The State of California	Sacramento	Economic Adjustment Assistance	\$ 1,350,000	\$ 337,500
California	77907744	City and County of San Francisco	San Francisco	Economic Adjustment Assistance	\$ 707,827	\$ 176,958
California	77907751	Regents of the University of California at Riverside	Riverside	Economic Adjustment Assistance	\$ 900,000	\$ 416,461
California	77907756	Marin Economic Forum	San Rafael	Economic Adjustment Assistance	\$ 130,820	\$ 32,705
California	77907757	City of Vallejo	Vallejo	Economic Adjustment Assistance	\$ 960,000	\$ 540,000
California	77907758	City of Vacaville	Vacaville	Economic Adjustment Assistance	\$ 187,500	\$ 62,500
California	77907759	City of Yreka	Yreka	Economic Adjustment Assistance	\$ 225,000	\$ 25,000
California	77907766	City of El Paso de Robles	Paso Robles	Economic Adjustment Assistance	\$ 2,829,958	\$ 707,489
California	77907770	Hourglass Project	San Luis Obispo	Economic Adjustment Assistance	\$ 450,000	\$ 300,000
California	77907777	Valley Vision, Inc.	Sacramento	Economic Adjustment Assistance	\$ 200,000	\$ 75,000
California	7010740401	City of Weed	Weed	Economic Adjustment Assistance	\$ 3,994,605	\$ 998,651
California	7010741501	San Manuel Band Indians	Highland	Economic Adjustment Assistance	\$ 2,086,240	\$ 208,723
California	7790747401	La Jolla Band of Luiseño Indians	Pauma Valley	Economic Adjustment Assistance	\$ 280,000	\$ -
California	ED17SEA3030036	Chico State Enterprises	Chico	Technical Assistance	\$ 158,971	\$ 158,971
California	ED21HDQ0240084	Launchbio, Inc.	San Diego	Regional Innovation Strategies	\$ 750,000	\$ 1,404,628
California	ED21HDQ0240100	University of California, San Diego	La Jolla	Regional Innovation Strategies	\$ 929,492	\$ 929,492
California	ED21HDQ0240108	Fresno Area Hispanic Foundation	Fresno	Regional Innovation Strategies	\$ 400,000	\$ 400,000
California	ED21HDQ3030136	The Milken Institute	Santa Monica	Technical Assistance	\$ 500,000	\$ -

** Match includes Local (Applicant) match, State, and other federal funding, where applicable

(continued on next page)

(continued from previous page)

States/Territories	Project Number	Applicant	City	EDA Program	EDA Funding	Match**
California	ED21HDQ3070014	University of California, Los Angeles	Los Angeles	Economic Adjustment Assistance	\$ 750,000	\$ 187,500
California	ED21HDQ3130133	University of Southern California	Los Angeles	Trade Adjustment Assistance for Firms	\$ 1,418,167	\$ 258,529
California	ED21SEA3020004	Round Valley Indian Tribes	Covelo	Planning	\$ 70,000	\$ -
California	ED21SEA3020012	Karuk Community Development Corporation	Happy Camp	Planning	\$ 165,000	\$ -
California	ED21SEA3030001	Pit River Tribal Council	Burney	Technical Assistance	\$ 80,745	\$ 16,149
California	ED21SEA3030002	City of Banning	Banning	Technical Assistance	\$ 50,000	\$ 12,500
California	ED21SEA3030003	Kashia Band of Pomo Indians of the Stewarts Point Rancheria	Santa Rosa	Technical Assistance	\$ 70,000	\$ -
California	7790757501	California Capital FDC	Sacramento	Economic Adjustment Assistance	\$ 2,200,000	\$ -
California	ED21HDQ3070040	Chico Economic Planning Corporation	Chico	Economic Adjustment Assistance	\$ 238,712	\$ 59,678
California	77907567	Town of Paradise	Paradise	Economic Adjustment Assistance	\$ 1,823,814	\$ -
California	77907646	City of Napa	Napa	Economic Adjustment Assistance	\$ 144,153	\$ 45,522
California	77907653	University Corporation at Monterey Bay	Seaside	Economic Adjustment Assistance	\$ 749,810	\$ -
California	77907656	University of Southern California	Los Angeles	Economic Adjustment Assistance	\$ 1,500,000	\$ 375,022
California	77907662	Renaissance Entrepreneurship Center	San Francisco	Economic Adjustment Assistance	\$ 300,000	\$ 75,000
California	77907669	Stanislaus Business Alliance	Modesto	Economic Adjustment Assistance	\$ 158,293	\$ 39,574
California	77907670	City of San Jose	San Jose	Economic Adjustment Assistance	\$ 1,171,579	\$ 390,526
California	77907703	California Coastal Rural Development Corporation	Salinas	Economic Adjustment Assistance	\$ 2,700,000	\$ 675,000
California	77907713	Greater Ontario Convention and Visitors Bureau	Ontario	Economic Adjustment Assistance	\$ 678,000	\$ 296,768
Colorado	57906061	Region 10 League for Economic Assistance and Planning	Montrose	Economic Adjustment Assistance	\$ 880,640	\$ 220,160
Colorado	57906065	Colorado Department of Local Affairs	Denver	Economic Adjustment Assistance	\$ 2,331,907	\$ 869,723
Colorado	57906066	Colorado State University	Fort Collins	Economic Adjustment Assistance	\$ 595,654	\$ 150,212
Colorado	57906070	Colorado Office of Economic Development and International Trade	Denver	Economic Adjustment Assistance	\$ 2,396,801	\$ 599,200
Colorado	57906076	County of Larimer	Fort Collins	Economic Adjustment Assistance	\$ 986,157	\$ 246,539
Colorado	57906122	Rocky Mountain World Trade Center Institute	Denver	Economic Adjustment Assistance	\$ 604,405	\$ 604,405
Colorado	57906126	Estes Park Economic Development Corporation	Estes Park	Economic Adjustment Assistance	\$ 460,468	\$ 408,308
Colorado	57906132	Colorado Mesa University	Grand Junction	Economic Adjustment Assistance	\$ 1,121,963	\$ 280,495
Colorado	ED21DEN3020009	Associated Governments of Northwest Colorado	Rifle	Planning	\$ 210,000	\$ 210,000

** Match includes Local (Applicant) match, State, and other federal funding, where applicable

(continued on next page)

(continued from previous page)

States/Territories	Project Number	Applicant	City	EDA Program	EDA Funding	Match**
Colorado	ED21DEN3020025	Southern Ute Indian Tribe	Ignacio	Planning	\$ 153,000	\$ -
Colorado	ED21DEN3030005	The Greater Colorado Springs Chamber and Economic Development Corporation	Colorado Springs	Technical Assistance	\$ 45,000	\$ 30,000
Colorado	ED21DEN3030022	Town of Erie	Erie	Technical Assistance	\$ 25,000	\$ 50,000
Colorado	ED21HDQ0240076	Fort Lewis College	Durango	Regional Innovation Strategies	\$ 748,624	\$ 748,624
Colorado	ED21HDQ3070044	Regents of the University of Colorado, The	Boulder	Economic Adjustment Assistance	\$ 500,000	\$ 125,000
Colorado	ED21HDQ3130128	Regents of the University of Colorado, The	Boulder	Trade Adjustment Assistance for Firms	\$ 1,361,973	\$ 484,780
Colorado	57906060	Colorado Lending Source, LTD	Denver	Economic Adjustment Assistance	\$ 8,000,000	\$ -
Connecticut	16915142	Connecticut Department of Economic and Community Development	Hartford	Economic Adjustment Assistance	\$ 2,033,578	\$ 508,395
Connecticut	ED19PHI3020046	Shelton Economic Development Corporation	Shelton	Planning	\$ 70,000	\$ 70,000
Connecticut	ED19PHI3020058	Southeastern Connecticut Enterprise Region Corporation	Groton	Planning	\$ 70,000	\$ 70,000
Connecticut	ED19PHI3020071	Northwest Hills Council of Governments	Goshen	Planning	\$ 60,000	\$ 61,477
Connecticut	ED21PHI3020007	Western Connecticut Council of Governments	Sandy Hook	Planning	\$ 70,000	\$ 70,000
Connecticut	ED21PHI3030018	University of Connecticut	Storrs	Technical Assistance	\$ 101,923	\$ 138,885
Connecticut	ED21PHI3070025	Connecticut Department of Economic and Community Development	Hartford	Economic Adjustment Assistance	\$ 1,000,000	\$ -
Deleware	ED21HDQ3070036	University of Delaware	Newark	Economic Adjustment Assistance	\$ 750,000	\$ 205,717
Deleware	ED21PHI3030017	University of Delaware	Newark	Technical Assistance	\$ 101,923	\$ 101,923
Deleware	17915056	Delaware Division of Small Business	Dover	Economic Adjustment Assistance	\$ 1,500,000	\$ -
District of Columbia	47907568	Global Forum for Freedom and Justice	Washington	Economic Adjustment Assistance	\$ 2,945,000	\$ -
District of Columbia	86905559	The University of Texas Rio Grande Valley (UTRGV)	Washington	Economic Adjustment Assistance	\$ 200,000	\$ 97,988
District of Columbia	ED18HDQ3120012	The Urban Institute	Washington	Research and National Technical Assistance	\$ 242,248	\$ -
District of Columbia	ED20DEN3030152	National Association of Development Organizations (NADO) Research Foundation, Inc.	Washington	Technical Assistance	\$ 25,791	\$ 6,446
District of Columbia	ED21HDQ3070011	Pan American Development Foundation, Inc.	Washington	Economic Adjustment Assistance	\$ 1,573,260	\$ 1,573,260
District of Columbia	ED21HDQ3120059	The Economic Innovation Group	Washington	Research and National Technical Assistance	\$ 500,093	\$ 166,698
District of Columbia	ED21HDQ3030061	Institute For Local Self-Reliance, Inc.	Washington	Technical Assistance	\$ 790,020	\$ -
District of Columbia	57906069	U.S. Ignite, Inc.	Washington	Economic Adjustment Assistance	\$ 397,424	\$ 172,898
Federated States of Micronesia	77907664	College of Micronesia-Federated States of Micronesia (FSM)	Ponape	Economic Adjustment Assistance	\$ 979,837	\$ 72,494
Federated States of Micronesia	77907661	Small Business Guarantee and Finance Corporation	Ponape	Economic Adjustment Assistance	\$ 400,000	\$ 100,000

** Match includes Local (Applicant) match, State, and other federal funding, where applicable

(continued on next page)

(continued from previous page)

States/Territories	Project Number	Applicant	City	EDA Program	EDA Funding	Match**
Florida	47907474	Gulf County	Port St. Joe	Economic Adjustment Assistance	\$ 615,448	\$ 153,862
Florida	47907571	Enterprise Florida, Inc.	Orlando	Economic Adjustment Assistance	\$ 345,000	\$ 85,000
Florida	47907573	Florida Tourism Industry Marketing Corporation, Inc.	Tallahassee	Economic Adjustment Assistance	\$ 5,000,000	\$ 5,000,000
Florida	47907583	City of Lake City	Lake City	Economic Adjustment Assistance	\$ 2,296,000	\$ 724,675
Florida	47907593	Northwest Florida State College	Niceville	Economic Adjustment Assistance	\$ 484,349	\$ 121,201
Florida	47907594	Volusia County	De Land	Economic Adjustment Assistance	\$ 4,000,000	\$ 1,000,000
Florida	47907649	Walton County Economic Development Alliance	De Funiak Springs	Economic Adjustment Assistance	\$ 482,417	\$ 278,467
Florida	4010738001	Pinellas County Board of County Commissioners	Clearwater	Public Works	\$ 3,800,000	\$ 74,343
Florida	4790744701	Leon County Research and Development Authority	Tallahassee	Economic Adjustment Assistance	\$ 2,182,661	\$ 545,665
Florida	ED17ATL3030031	Florida A&M University	Tallahassee	Technical Assistance	\$ 118,000	\$ 118,000
Florida	ED17ATL3030036	University of Florida	Gainesville	Technical Assistance	\$ 118,000	\$ 118,000
Florida	ED21HDQ0240088	Nova Southeastern University, Inc.	Fort Lauderdale	Regional Innovation Strategies	\$ 742,723	\$ 751,028
Florida	ED21HDQ0240105	University of Florida	Gainesville	Regional Innovation Strategies	\$ 1,499,650	\$ 1,525,274
Florida	ED21ATL3020012	Central Florida Regional Planning Council	Bartow	Planning	\$ 210,000	\$ 90,000
Florida	ED21ATL3020014	West Florida Regional Planning Council	Pensacola	Planning	\$ 210,000	\$ 90,000
Florida	ED21ATL3020015	South Florida Regional Planning Council	Hollywood	Planning	\$ 210,000	\$ 210,000
Georgia	40107633	City of Waynesboro	Waynesboro	Public Works	\$ 1,474,298	\$ 1,474,299
Georgia	40107638	City of Thomasville	Thomasville	Public Works	\$ 2,000,000	\$ 2,125,000
Georgia	40107651	Hall County	Gainesville	Public Works	\$ 2,000,000	\$ 3,816,250
Georgia	40107652	City of Warner Robins Georgia	Warner Robins	Public Works	\$ 2,000,000	\$ 4,614,613
Georgia	40107664	City of Hartwell	Hartwell	Public Works	\$ 902,500	\$ 902,500
Georgia	47907475	Downtown Statesboro Development Authority	Statesboro	Economic Adjustment Assistance	\$ 2,000,000	\$ 500,000
Georgia	47907476	City of Dublin	Dublin	Economic Adjustment Assistance	\$ 2,620,000	\$ 1,465,045
Georgia	47907596	Herman J. Russell Center for Innovation and Entrepreneurship	Atlanta	Economic Adjustment Assistance	\$ 5,276,499	\$ 1,319,125
Georgia	47907597	Lumpkin County Water & Sewerage Authority	Dahlonega	Economic Adjustment Assistance	\$ 2,000,000	\$ 500,000
Georgia	47907600	City of Sycamore	Sycamore	Economic Adjustment Assistance	\$ 452,900	\$ 113,225
Georgia	ED17ATL3030028	Georgia Southern University Research and Service Foundation, Inc.	Statesboro	Technical Assistance	\$ 118,000	\$ 118,000

** Match includes Local (Applicant) match, State, and other federal funding, where applicable

(continued on next page)

(continued from previous page)

States/Territories	Project Number	Applicant	City	EDA Program	EDA Funding	Match**
Georgia	ED21HDQ0240078	Georgia Tech Research Corporation	Atlanta	Regional Innovation Strategies	\$ 1,271,991	\$ 1,271,991
Georgia	ED21HDQ3130126	Georgia Tech Research Corporation	Atlanta	Trade Adjustment Assistance for Firms	\$ 1,248,370	\$ 334,262
Georgia	4790740201	City of Sylvania	Sylvania	Economic Adjustment Assistance	\$ 594,900	\$ -
Georgia	ED17ATL3030029	Georgia Tech Research Corporation	Atlanta	Technical Assistance	\$ 118,000	\$ 118,000
Georgia	ED21ATL3020017	Coastal Regional Commission	Darien	Planning	\$ 210,000	\$ 140,000
Georgia	ED21ATL3070001	Coastal Regional Commission	Darien	Economic Adjustment Assistance	\$ 300,000	\$ -
Georgia	47907599	Operation Hope, Inc.	Atlanta	Economic Adjustment Assistance	\$ 2,255,000	\$ 567,918
Guam	76907695	Guam Economic Development Authority	Tamuning	Economic Adjustment Assistance	\$ 85,000	\$ -
Guam	77907557	University of Guam	Mangilao	Economic Adjustment Assistance	\$ 8,550,039	\$ 1,729,510
Guam	77907614	Port Authority of Guam	Santa Rita	Economic Adjustment Assistance	\$ 2,413,091	\$ 603,272
Guam	77907663	Government of Guam	Hagatna	Economic Adjustment Assistance	\$ 390,000	\$ -
Guam	77907694	Guam Economic Development Authority	Tamuning	Economic Adjustment Assistance	\$ 1,300,000	\$ -
Guam	77907730	Guam Economic Development Authority	Tamuning	Economic Adjustment Assistance	\$ 199,775	\$ -
Hawaii	76907760	Hawaii Department of Business, Economic Development and Tourism	Honolulu	Economic Adjustment Assistance	\$ 376,811	\$ 376,811
Hawaii	77907647	University of Hawaii	Honolulu	Economic Adjustment Assistance	\$ 2,700,000	\$ 813,068
Hawaii	77907674	County of Hawaii	Hilo	Economic Adjustment Assistance	\$ 2,251,163	\$ -
Hawaii	77907680	Hawaii Technology Development Corporation	Honolulu	Economic Adjustment Assistance	\$ 600,000	\$ 150,000
Hawaii	77907712	Natural Energy Lab of Hawaii	Kailua Kona	Economic Adjustment Assistance	\$ 1,838,634	\$ 459,658
Hawaii	7010740501	Waianae Community Re-Development Corporation	Waianae	Public Works	\$ 300,000	\$ 246,000
Hawaii	ED17SEA3030023	University of Hawaii Systems	Honolulu	Technical Assistance	\$ 125,000	\$ 125,000
Hawaii	ED21SEA3020023	Pacific Basin Development Council	Honolulu	Planning	\$ 85,000	\$ 21,250
Hawaii	ED21HDQ0230005	Maui Economic Development Board, Inc.	Kihei	Regional Innovation Strategies	\$ 300,000	\$ 500,000
Hawaii	ED21HDQ3070026	XLR8X	Honolulu	Economic Adjustment Assistance	\$ 750,000	\$ 187,500
Hawaii	77907643	State of Hawaii	Honolulu	Economic Adjustment Assistance	\$ 1,000,000	\$ 250,000
Idaho	76907736	Idaho County	Grangeville	Economic Adjustment Assistance	\$ 120,000	\$ 30,000
Idaho	77907648	Valley County	Cascade	Economic Adjustment Assistance	\$ 112,000	\$ 28,000
Idaho	7790749601	City of Kellogg	Kellogg	Economic Adjustment Assistance	\$ 7,760	\$ -

** Match includes Local (Applicant) match, State, and other federal funding, where applicable

(continued on next page)

(continued from previous page)

States/Territories	Project Number	Applicant	City	EDA Program	EDA Funding	Match**
Idaho	ED17SEA3030026	Boise State University	Boise	Technical Assistance	\$ 125,000	\$ 125,000
Idaho	ED21SEA3020011	The Coeur d'Alene Tribe	Plummer	Planning	\$ 195,000	\$ -
Idaho	ED21SEA3020017	Shoshone-Bannock Tribes of the Fort Hall Reservation of Idaho	Fort Hall	Planning	\$ 180,000	\$ -
Idaho	ED21SEA3020025	Nez Perce Tribe	Lapwai	Planning	\$ 180,000	\$ -
Illinois	60106249	City of Canton	Canton	Public Works	\$ 1,026,637	\$ 1,026,637
Illinois	66906275	Lake County Partnership for Economic Development	Lincolnshire	Economic Adjustment Assistance	\$ 110,048	\$ 28,102
Illinois	66906295	Current Innovation	Chicago	Economic Adjustment Assistance	\$ 241,108	\$ 68,302
Illinois	66906343	Greater Wabash Regional Planning Commission	Albion	Economic Adjustment Assistance	\$ 83,390	\$ 20,848
Illinois	67906269	Spoon River College, Inc.	Canton	Economic Adjustment Assistance	\$ 1,533,053	\$ 939,613
Illinois	67906276	Illinois College	Jacksonville	Economic Adjustment Assistance	\$ 237,750	\$ 59,438
Illinois	67906281	Berwyn Development Corporation	Berwyn	Economic Adjustment Assistance	\$ 2,000,000	\$ 500,000
Illinois	67906285	Illinois Council of Convention & Visitor Bureaus	Bloomington	Economic Adjustment Assistance	\$ 1,000,000	\$ 250,000
Illinois	67906291	John Wood Community College	Quincy	Economic Adjustment Assistance	\$ 3,033,418	\$ 3,033,418
Illinois	67906306	Quad Cities Chamber of Commerce	Moline	Economic Adjustment Assistance	\$ 202,000	\$ 350,571
Illinois	67906309	City of Du Quoin	Du Quoin	Economic Adjustment Assistance	\$ 4,007,542	\$ 1,001,886
Illinois	67906314	Southland Development Authority	Chicago	Economic Adjustment Assistance	\$ 372,500	\$ 93,125
Illinois	67906320	mHUB	Chicago	Economic Adjustment Assistance	\$ 2,778,395	\$ 775,791
Illinois	67906325	Seize the Future Development Foundation dba Invest Aurora	Aurora	Economic Adjustment Assistance	\$ 2,000,000	\$ 500,000
Illinois	ED21CHI3020012	Southwestern Illinois Metropolitan & Regional Planning Commission	Fairview Heights	Planning	\$ 210,000	\$ 210,000
Illinois	ED21CHI3020016	Blackhawk Hills Resource Conservation & Development	Rock Falls	Planning	\$ 210,000	\$ 210,000
Illinois	ED21CHI3030024	University of Illinois	Chicago	Technical Assistance	\$ 70,000	\$ 70,000
Illinois	ED21CHI3030032	Village of Dwight	Dwight	Technical Assistance	\$ 50,000	\$ -
Illinois	ED21CHI3030033	University of Illinois	Urbana	Technical Assistance	\$ 70,000	\$ 70,000
Illinois	ED21HDQ0240081	Innovation Development Institute, Inc.	Chicago	Regional Innovation Strategies	\$ 1,323,772	\$ 1,450,960
Illinois	ED21HDQ0240097	University of Illinois	Chicago	Regional Innovation Strategies	\$ 1,500,000	\$ 1,500,000
Illinois	ED21HDQ3130124	Applied Strategies International Ltd.	Chicago	Trade Adjustment Assistance for Firms	\$ 1,039,728	\$ 334,080
Illinois	ED18CHI3020016	North Central Illinois Council of Governments	Ottawa	Planning	\$ 70,000	\$ 70,000

** Match includes Local (Applicant) match, State, and other federal funding, where applicable

(continued on next page)

(continued from previous page)

States/Territories	Project Number	Applicant	City	EDA Program	EDA Funding	Match**
Illinois	ED21CHI3020001	Southern Five Regional Planning District and Development Commission	Ullin	Planning	\$ 210,000	\$ 90,000
Illinois	ED21CHI3020004	Western Illinois Regional Council	Macomb	Planning	\$ 65,000	\$ 65,000
Illinois	ED21CHI3020010	Greater Wabash Regional Planning Commission	Albion	Planning	\$ 210,000	\$ 210,000
Illinois	ED21CHI3020015	Southeastern Illinois Regional Planning & Development Commission	Harrisburg	Planning	\$ 210,000	\$ 140,000
Illinois	ED21HDQ3070009	New Growth Innovation Network	Chicago	Economic Adjustment Assistance	\$ 916,168	\$ 229,042
Indiana	60106334	Town of Avilla	Avilla	Public Works	\$ 1,284,300	\$ 1,284,300
Indiana	66906283	Eastern Indiana Regional Planning Commission, Inc.	Richmond	Economic Adjustment Assistance	\$ 36,801	\$ 9,201
Indiana	66906305	Indiana Economic Development Association Foundation	Indianapolis	Economic Adjustment Assistance	\$ 100,097	\$ 122,341
Indiana	66906340	ECI Regional Planning District, Inc.	Muncie	Economic Adjustment Assistance	\$ 320,000	\$ 80,000
Indiana	67906186	Wabash County	Wabash	Economic Adjustment Assistance	\$ 4,000,000	\$ 1,000,000
Indiana	67906242	Perry County Port Authority	Tell City	Economic Adjustment Assistance	\$ 4,511,548	\$ 1,127,887
Indiana	67906301	Ivy Tech Community College of Indiana	Indianapolis	Economic Adjustment Assistance	\$ 3,084,520	\$ 771,130
Indiana	67906329	Town of Shelburn	Shelburn	Economic Adjustment Assistance	\$ 2,588,800	\$ 647,200
Indiana	ED21CHI3020014	Northwestern Indiana Regional Planning Commission	Portage	Planning	\$ 70,000	\$ 70,000
Indiana	ED21CHI3030034	Purdue University	West Lafayette	Technical Assistance	\$ 98,708	\$ 98,820
Indiana	ED21CHI3030035	Trustees of Indiana University	Bloomington	Technical Assistance	\$ 60,000	\$ 60,000
Indiana	ED21HDQ0240073	Elevate Ventures, Inc.	Indianapolis	Regional Innovation Strategies	\$ 400,000	\$ 600,000
Indiana	ED21HDQ0240099	Dimension Mill, Inc.	Bloomington	Regional Innovation Strategies	\$ 399,650	\$ 410,730
Indiana	ED21HDQ3070043	Purdue University	West Lafayette	Economic Adjustment Assistance	\$ 726,389	\$ 276,000
Indiana	ED21CHI3020008	Michiana Area Council of Governments	South Bend	Planning	\$ 70,000	\$ 70,000
Indiana	66906254	Indianapolis Metropolitan Planning Organization	Indianapolis	Economic Adjustment Assistance	\$ 120,000	\$ 60,000
Indiana	66906259	Kankakee-Iroquois Regional Planning Commission	Monon	Economic Adjustment Assistance	\$ 34,930	\$ 8,733
Iowa	50106088	City of Ames	Ames	Public Works	\$ 1,500,000	\$ 3,844,695
Iowa	50106089	County of Monona	Onawa	Public Works	\$ 1,000,000	\$ 1,646,839
Iowa	50106097	City of Sioux City	Sioux City	Public Works	\$ 1,000,000	\$ 4,485,725
Iowa	57906051	East Central Intergovernmental Association	Dubuque	Economic Adjustment Assistance	\$ 317,655	\$ 83,000
Iowa	57906063	Iowa City Area Development Group	Iowa City	Economic Adjustment Assistance	\$ 393,184	\$ 98,296

** Match includes Local (Applicant) match, State, and other federal funding, where applicable

(continued on next page)

(continued from previous page)

States/Territories	Project Number	Applicant	City	EDA Program	EDA Funding	Match**
Iowa	57906080	Des Moines University Osteopathic Medical Center	Des Moines	Economic Adjustment Assistance	\$ 2,000,000	\$ 2,061,034
Iowa	57906087	City of Dyersville	Dyersville	Economic Adjustment Assistance	\$ 1,500,000	\$ 1,010,000
Iowa	57906094	City of Edgewood	Edgewood	Economic Adjustment Assistance	\$ 202,300	\$ 35,700
Iowa	ED18DEN3030019	Iowa State University of Science and Technology	Ames	Technical Assistance	\$ 138,000	\$ 138,000
Iowa	ED18DEN3030020	University of Northern Iowa	Cedar Falls	Technical Assistance	\$ 131,000	\$ 131,000
Iowa	ED21DEN3020008	Mid-Iowa Development Association Council of Governments	Fort Dodge	Planning	\$ 210,000	\$ 210,000
Iowa	ED21DEN3020028	Southwest Iowa Planning Council	Atlantic	Planning	\$ 192,500	\$ 192,500
Iowa	ED21DEN3020042	Region XII Council of Governments, Inc.	Carroll	Planning	\$ 100,000	\$ 100,000
Iowa	ED21DEN3020015	Southern Iowa Council of Governments, Inc.	Creston	Planning	\$ 210,000	\$ 210,000
Kansas	57906038	Pittsburg State University	Pittsburg	Economic Adjustment Assistance	\$ 1,585,000	\$ 400,000
Kansas	57906078	Northwest Kansas Technical College	Goodland	Economic Adjustment Assistance	\$ 1,183,941	\$ 295,986
Kansas	57906079	Neosho Memorial Regional Medical Center	Chanute	Economic Adjustment Assistance	\$ 2,600,000	\$ 650,000
Kansas	57906103	City of Salina	Salina	Economic Adjustment Assistance	\$ 3,756,800	\$ 939,200
Kansas	57906125	Wichita State University	Wichita	Economic Adjustment Assistance	\$ 2,073,938	\$ 2,073,938
Kansas	ED18DEN3030026	Kansas State University	Manhattan	Technical Assistance	\$ 162,500	\$ 162,500
Kansas	ED18DEN3030031	University of Kansas Center for Research, Inc.	Lawrence	Technical Assistance	\$ 140,000	\$ 140,000
Kansas	ED21DEN3020032	Iowa Tribe of Kansas and Nebraska	White Cloud	Planning	\$ 153,000	\$ -
Kansas	ED21HDQ0240068	Bioscience and Technology Business Center, Inc.	Lawrence	Regional Innovation Strategies	\$ 1,500,000	\$ 1,501,019
Kansas	ED21HDQ0240089	NXTUS, Inc.	Wichita	Regional Innovation Strategies	\$ 350,000	\$ 350,013
Kansas	ED21HDQ0240113	Wichita State University	Wichita	Regional Innovation Strategies	\$ 750,000	\$ 750,000
Kansas	ED21DEN3020002	Southeast Kansas Regional Planning Commission	Chanute	Planning	\$ 210,000	\$ 210,000
Kansas	ED21DEN3020004	Flint Hills Regional Council, Inc.	Fort Riley	Planning	\$ 210,000	\$ 210,000
Kansas	ED21DEN3020018	Great Plains Development, Inc.	Dodge City	Planning	\$ 210,000	\$ 140,000
Kansas	ED21DEN3020019	Northwest Kansas Planning and Development Commission	Hill City	Planning	\$ 210,000	\$ 210,000
Kansas	ED21DEN3020021	South Central Kansas Economic Development District, Inc.	Bel Aire	Planning	\$ 210,000	\$ 210,000
Kansas	57906059	Kansas State University	Manhattan	Economic Adjustment Assistance	\$ 1,700,000	\$ 425,000
Kansas	57906082	Kansas Center for Entrepreneurship	Wichita	Economic Adjustment Assistance	\$ 800,000	\$ 200,000

** Match includes Local (Applicant) match, State, and other federal funding, where applicable

(continued on next page)

(continued from previous page)

States/Territories	Project Number	Applicant	City	EDA Program	EDA Funding	Match**
Kentucky	40107646	City of Carrollton	Carrollton	Public Works	\$ 2,000,000	\$ 6,110,000
Kentucky	46907605	City of Pikeville	Pikeville	Economic Adjustment Assistance	\$ 92,220	\$ 23,206
Kentucky	47907477	City of Springfield	Springfield	Economic Adjustment Assistance	\$ 3,568,000	\$ 892,000
Kentucky	47907603	Paris-Bourbon County Economic Development Authority	Paris	Economic Adjustment Assistance	\$ 2,300,000	\$ 575,000
Kentucky	47907606	Union County Fiscal Court	Morganfield	Economic Adjustment Assistance	\$ 3,000,000	\$ 1,220,000
Kentucky	47907608	Kentucky Tourism, Arts and Heritage Cabinet	Frankfort	Economic Adjustment Assistance	\$ 2,847,035	\$ -
Kentucky	47907610	Mountain Association for Community Economic Development	Berea	Economic Adjustment Assistance	\$ 1,000,000	\$ 250,000
Kentucky	47907611	Community Ventures Corporation	Lexington	Economic Adjustment Assistance	\$ 3,000,000	\$ 600,000
Kentucky	47907644	Pike County Fiscal Court	Pikeville	Economic Adjustment Assistance	\$ 1,869,210	\$ 467,303
Kentucky	ED17ATL3030032	University of Kentucky	Lexington	Technical Assistance	\$ 118,000	\$ 118,000
Kentucky	ED21ATL3020028	Commonwealth of Kentucky – Department for Local Government	Frankfort	Planning	\$ 1,050,000	\$ 262,500
Kentucky	ED21HDQ0240085	Louisville Healthcare CEO Council, Inc.	Louisville	Regional Innovation Strategies	\$ 750,000	\$ 1,280,100
Kentucky	ED21HDQ3070047	University of Louisville	Louisville	Economic Adjustment Assistance	\$ 750,000	\$ 187,500
Kentucky	ED21HDQ3070033	Northern Kentucky University	Newport	Economic Adjustment Assistance	\$ 750,000	\$ 188,147
Kentucky	47907602	Appalachian Artisan Center of Kentucky, Inc.	Hindman	Economic Adjustment Assistance	\$ 169,437	\$ 42,491
Kentucky	47907643	Ashland Hospital Corporation	Ashland	Economic Adjustment Assistance	\$ 2,000,000	\$ 500,000
Kentucky	47907648	City of Earlington	Earlington	Economic Adjustment Assistance	\$ 610,000	\$ 390,000
Kentucky	47907670	City of Somerset	Somerset	Economic Adjustment Assistance	\$ 3,000,200	\$ 750,000
Louisiana	80105485	City of Baton Rouge	Baton Rouge	Public Works	\$ 2,240,000	\$ 560,000
Louisiana	80105567	New Orleans Business Alliance	New Orleans	Public Works	\$ 1,300,000	\$ 370,000
Louisiana	86905434	Louisiana Department of Economic Development	Baton Rouge	Economic Adjustment Assistance	\$ 2,400,000	\$ 600,000
Louisiana	86905440	Louisiana Office of Tourism	Baton Rouge	Economic Adjustment Assistance	\$ 360,000	\$ 90,000
Louisiana	86905514	Louisiana Department of Transportation and Development	Baton Rouge	Economic Adjustment Assistance	\$ 700,000	\$ 200,000
Louisiana	87905436	Coordinating and Development Corporation	Bossier City	Economic Adjustment Assistance	\$ 1,600,000	\$ 400,000
Louisiana	87905438	Lafayette City Parish Consolidated Government	Lafayette	Economic Adjustment Assistance	\$ 3,100,000	\$ 778,900
Louisiana	87905439	Union Growth and Development Foundation, Inc.	Farmerville	Economic Adjustment Assistance	\$ 1,000,000	\$ 260,000
Louisiana	87905461	Louisiana State Parks and Recreation Commission	Baton Rouge	Economic Adjustment Assistance	\$ 2,780,000	\$ 695,000

** Match includes Local (Applicant) match, State, and other federal funding, where applicable

(continued on next page)

(continued from previous page)

States/Territories	Project Number	Applicant	City	EDA Program	EDA Funding	Match**
Louisiana	87905479	The National World War II Museum, Inc.	New Orleans	Economic Adjustment Assistance	\$ 824,000	\$ 230,945
Louisiana	87905497	City of Thibodaux	Thibodaux	Economic Adjustment Assistance	\$ 2,000,000	\$ 500,000
Louisiana	87905498	McNeese State University Foundation	Lake Charles	Economic Adjustment Assistance	\$ 2,750,000	\$ 687,500
Louisiana	87905499	Kisatchie Delta Regional Planning and Development District	Alexandria	Economic Adjustment Assistance	\$ 1,000,000	\$ 52,500
Louisiana	87905504	TruFund Financial Services, Inc.	New Orleans	Economic Adjustment Assistance	\$ 880,000	\$ 220,000
Louisiana	87905506	TruFund Financial Services, Inc.	New Orleans	Economic Adjustment Assistance	\$ 550,000	\$ 137,500
Louisiana	87905564	St. Tammany Parish Development District	Mandeville	Economic Adjustment Assistance	\$ 320,000	\$ 80,000
Louisiana	ED18AUS3030030	University of Louisiana Lafayette	Lafayette	Technical Assistance	\$ 112,850	\$ 112,850
Louisiana	ED18AUS3030031	Southern University and A&M College	Baton Rouge	Technical Assistance	\$ 112,850	\$ 125,202
Louisiana	ED21HDQ0240087	Nola Business Alliance	New Orleans	Regional Innovation Strategies	\$ 400,000	\$ 400,000
Louisiana	ED21HDQ0240121	Louisiana Tech University	Ruston	Regional Innovation Strategies	\$ 1,499,925	\$ 1,747,373
Louisiana	ED21HDQ3070035	Nola Business Alliance	New Orleans	Economic Adjustment Assistance	\$ 402,924	\$ 102,504
Louisiana	ED21HDQ3070041	Greater New Orleans Development Foundation	New Orleans	Economic Adjustment Assistance	\$ 750,000	\$ 187,500
Louisiana	86905459	The Good Work Network	New Orleans	Economic Adjustment Assistance	\$ 500,000	\$ 134,564
Louisiana	86905496	The Water Institute of the Gulf	Baton Rouge	Economic Adjustment Assistance	\$ 1,600,000	\$ 1,391,628
Maine	10115086	City of Biddeford	Biddeford	Public Works	\$ 1,156,015	\$ 1,156,015
Maine	10115118	Midcoast Regional Redevelopment Authority	Brunswick	Public Works	\$ 642,500	\$ 160,625
Maine	10115143	Town of Vinalhaven	Vinalhaven	Public Works	\$ 1,875,316	\$ 1,892,000
Maine	17915067	University of Maine	Orono	Economic Adjustment Assistance	\$ 374,752	\$ 94,382
Maine	17915131	Maine Department of Economic and Community Development	Augusta	Economic Adjustment Assistance	\$ 2,400,000	\$ 600,000
Maine	17915144	Northern Maine Development Commission	Caribou	Economic Adjustment Assistance	\$ 2,000,000	\$ 500,000
Maine	ED19PHI3020034	Eastern Maine Development Corporation	Bangor	Planning	\$ 70,000	\$ 70,000
Maine	ED19PHI3020074	Greater Portland Council of Governments	Portland	Planning	\$ 70,000	\$ 70,000
Maine	ED19PHI3020075	Southern Maine Planning and Development Commission	Saco	Planning	\$ 70,000	\$ 70,000
Maine	ED19PHI3020076	Midcoast Economic Development District	Damariscotta	Planning	\$ 70,000	\$ 70,000
Maine	ED21HDQ0240079	Gulf of Maine Research Institute	Portland	Regional Innovation Strategies	\$ 749,815	\$ 752,346
Maine	ED21PHI3020001	Piscataquis County Economic Development Council	Dover Foxcroft	Planning	\$ 70,000	\$ 70,000

** Match includes Local (Applicant) match, State, and other federal funding, where applicable

(continued on next page)

(continued from previous page)

States/Territories	Project Number	Applicant	City	EDA Program	EDA Funding	Match**
Maine	ED21PHI3020004	Penobscot Indian Nation	Indian Island	Planning	\$ 133,500	\$ -
Maine	ED21PHI3030014	University of Maine System	Portland	Technical Assistance	\$ 101,923	\$ 101,923
Maine	ED19PHI3020033	Northern Maine Development Commission, Inc.	Caribou	Planning	\$ 70,000	\$ 70,000
Maine	ED19PHI3020036	Androscoggin Valley Council of Governments	Auburn	Planning	\$ 70,000	\$ 70,000
Maine	ED19PHI3020037	Kennebec Valley Council of Governments	Fairfield	Planning	\$ 70,000	\$ 70,000
Maine	ED21HDQ3070057	Gulf of Maine Research Institute	Portland	Economic Adjustment Assistance	\$ 749,856	\$ 192,067
Maryland	17915059	Board of County Commissioners of Garrett County, Maryland	Oakland	Economic Adjustment Assistance	\$ 960,000	\$ 240,000
Maryland	17915065	Maryland Department of Commerce	Baltimore	Economic Adjustment Assistance	\$ 588,000	\$ 150,135
Maryland	ED19PHI3020050	Tri-County Council for the Lower Eastern Shore of Maryland	Salisbury	Planning	\$ 52,500	\$ 52,500
Maryland	ED19PHI3020056	Mid-Shore Regional Council	Easton	Planning	\$ 70,000	\$ 70,000
Maryland	ED21HDQ0230004	Howard Community College	Columbia	Regional Innovation Strategies	\$ 300,000	\$ 302,936
Maryland	ED21HDQ0240086	Maryland Clean Energy Center	College Park	Regional Innovation Strategies	\$ 750,000	\$ 865,488
Maryland	ED21HDQ0240098	The Center for Advancing Innovation, Inc.	Bethesda	Regional Innovation Strategies	\$ 944,730	\$ 1,549,800
Maryland	ED21HDQ0240106	University of Maryland, College Park	College Park	Regional Innovation Strategies	\$ 333,084	\$ 334,443
Maryland	ED21PHI3030012	University of Maryland, College Park	College Park	Technical Assistance	\$ 101,923	\$ 169,467
Maryland	ED19PHI3020018	Tri-County Council for Western Maryland, Inc.	Frostburg	Planning	\$ 70,000	\$ 70,000
Maryland	ED21HDQ3070032	Health Tech Alley, Inc.	Columbia	Economic Adjustment Assistance	\$ 746,060	\$ 193,170
Maryland	17915061	Technology Council of Maryland, Inc.	Frederick	Economic Adjustment Assistance	\$ 378,640	\$ 350,000
Massachusetts	10115102	Town of Stoughton	Stoughton	Public Works	\$ 350,000	\$ 350,000
Massachusetts	10115112	City of Worcester	Worcester	Public Works	\$ 1,292,113	\$ 1,292,113
Massachusetts	16915097	Wampanoag Tribe of Gay Head Aquinnah	Gay Head (town of)	Economic Adjustment Assistance	\$ 120,000	\$ -
Massachusetts	16915116	Woods Hole Oceanographic Institution	Woods Hole	Economic Adjustment Assistance	\$ 470,000	\$ 118,000
Massachusetts	16915148	Southeastern Regional Planning and Economic Development District	Taunton	Economic Adjustment Assistance	\$ 141,225	\$ 141,225
Massachusetts	17915096	University of Massachusetts Lowell	Lowell	Economic Adjustment Assistance	\$ 3,282,798	\$ 1,036,683
Massachusetts	17915104	Town of Plymouth	Plymouth	Economic Adjustment Assistance	\$ 3,825,000	\$ 1,275,000
Massachusetts	17915105	City of Fall River Massachusetts	Fall River	Economic Adjustment Assistance	\$ 1,056,000	\$ 264,000
Massachusetts	ED19PHI3020051	Merrimack Valley Planning Commission	Haverhill	Planning	\$ 52,500	\$ 22,500

** Match includes Local (Applicant) match, State, and other federal funding, where applicable

(continued on next page)

(continued from previous page)

States/Territories	Project Number	Applicant	City	EDA Program	EDA Funding	Match**
Massachusetts	ED19PHI3020055	Metropolitan Area Planning Council	Boston	Planning	\$ 70,000	\$ 35,000
Massachusetts	ED19PHI3020059	Franklin Regional Council of Governments	Greenfield	Planning	\$ 70,000	\$ 70,000
Massachusetts	ED19PHI3020067	Pioneer Valley Planning Commission	Springfield	Planning	\$ 70,000	\$ 46,667
Massachusetts	ED21HDQ3070029	University of Massachusetts	Lowell	Economic Adjustment Assistance	\$ 750,000	\$ 424,456
Massachusetts	ED21PHI3020005	County of Barnstable	Barnstable	Planning	\$ 210,000	\$ 210,000
Massachusetts	ED21PHI3030009	Town of Amesbury	Amesbury	Technical Assistance	\$ 22,500	\$ 22,900
Massachusetts	ED21PHI3030021	Northeastern University	Boston	Technical Assistance	\$ 101,923	\$ 101,923
Massachusetts	ED21PHI3070028	Commonwealth of Massachusetts	Boston	Economic Adjustment Assistance	\$ 1,000,000	\$ -
Massachusetts	1791497301	Massachusetts Technology Development Corporation	Boston	Economic Adjustment Assistance	\$ 47,250	\$ -
Massachusetts	ED19PHI3020022	Southeastern Regional Planning and Economic Development District	Taunton	Planning	\$ 70,000	\$ 70,000
Massachusetts	ED19PHI3020031	Old Colony Planning Council	Brockton	Planning	\$ 70,000	\$ 70,000
Massachusetts	ED19PHI3020032	Montachusett Regional Planning Commission	Leominster	Planning	\$ 70,000	\$ 70,000
Massachusetts	ED21HDQ3070023	Massachusetts Technology Park	Westborough	Economic Adjustment Assistance	\$ 682,880	\$ 202,747
Massachusetts	ED21HDQ3070053	Massachusetts Biomedical Initiatives, Inc.	Worcester	Economic Adjustment Assistance	\$ 252,201	\$ 63,050
Massachusetts	16915073	City of Salem	Salem	Economic Adjustment Assistance	\$ 662,922	\$ 165,730
Massachusetts	17915037	Lawrence Partnership, Inc.	Lawrence	Economic Adjustment Assistance	\$ 600,000	\$ 293,939
Massachusetts	17915053	Berkshire Regional Planning Commission	Pittsfield	Economic Adjustment Assistance	\$ 842,522	\$ 204,624
Massachusetts	17915054	Northern Middlesex Council of Governments	Lowell	Economic Adjustment Assistance	\$ 150,000	\$ 37,500
Massachusetts	ED21HDQ3130123	New England Trade Adjustment Assistance Center, Inc.	North Billerica	Trade Adjustment Assistance for Firms	\$ 1,508,623	\$ 376,000
Michigan	60106245	Chippewa County Economic Development Corporation	Kincheloe	Public Works	\$ 3,369,240	\$ 842,310
Michigan	60106317	City of Detroit	Detroit	Public Works	\$ 4,039,344	\$ 6,725,958
Michigan	66906268	Great Lakes Bay Region Quality of Life Council	Saginaw	Economic Adjustment Assistance	\$ 380,000	\$ 95,000
Michigan	66906280	Northeast Michigan Council of Governments	Gaylord	Economic Adjustment Assistance	\$ 70,550	\$ 19,000
Michigan	66906297	Michigan Strategic Fund	Lansing	Economic Adjustment Assistance	\$ 418,320	\$ 104,580
Michigan	66906352	Muskegon Area First	Muskegon	Economic Adjustment Assistance	\$ 79,599	\$ 20,000
Michigan	67906241	County of Jackson	Jackson	Economic Adjustment Assistance	\$ 5,918,000	\$ 1,479,500
Michigan	67906264	City of Hancock	Hancock	Economic Adjustment Assistance	\$ 2,664,112	\$ 666,028

** Match includes Local (Applicant) match, State, and other federal funding, where applicable

(continued on next page)

(continued from previous page)

States/Territories	Project Number	Applicant	City	EDA Program	EDA Funding	Match**
Michigan	67906265	County of Oakland	Waterford	Economic Adjustment Assistance	\$ 3,000,000	\$ 1,000,000
Michigan	67906272	Alpena Community College	Alpena	Economic Adjustment Assistance	\$ 2,400,000	\$ 600,000
Michigan	67906279	The University of Flint-Michigan	Flint	Economic Adjustment Assistance	\$ 3,800,000	\$ 4,865,000
Michigan	67906290	Southwestern Michigan Commission	Benton Harbor	Economic Adjustment Assistance	\$ 969,261	\$ 242,316
Michigan	67906292	Lansing Economic Area Partnership	Lansing	Economic Adjustment Assistance	\$ 813,000	\$ 257,000
Michigan	67906299	Ann Arbor SPARK	Ann Arbor	Economic Adjustment Assistance	\$ 2,400,000	\$ 600,000
Michigan	67906304	Lenawee Economic Development Corporation	Adrian	Economic Adjustment Assistance	\$ 658,560	\$ 164,640
Michigan	67906322	Wayne State University Research and Technology Park	Detroit	Economic Adjustment Assistance	\$ 754,840	\$ 249,900
Michigan	67906330	Economic Development Alliance of St. Clair County	Port Huron	Economic Adjustment Assistance	\$ 3,380,401	\$ 845,101
Michigan	6010614201	Sault Ste Marie Tribe of Chippewa Indians	Sault Ste. Marie	Economic Adjustment Assistance	\$ 1,327,847	\$ 232,373
Michigan	ED21CHI3020020	Northwest Michigan Council of Governments	Traverse City	Planning	\$ 210,000	\$ 210,000
Michigan	ED21CHI3020030	Regents of the University of Michigan	Flint	Planning	\$ 35,000	\$ 35,000
Michigan	ED21CHI3030025	Regents of the University of Michigan	Flint	Technical Assistance	\$ 80,000	\$ 127,310
Michigan	ED21CHI3030027	Michigan State University	East Lansing	Technical Assistance	\$ 150,000	\$ 220,221
Michigan	ED21CHI3030044	Bridgeport Charter Township	Bridgeport	Technical Assistance	\$ 35,000	\$ 35,000
Michigan	ED21HDQ0240063	Automation Alley	Troy	Regional Innovation Strategies	\$ 1,260,972	\$ 1,260,972
Michigan	ED21HDQ0240082	Innovation Marquette Enterprise Corporation	Marquette	Regional Innovation Strategies	\$ 305,465	\$ 306,446
Michigan	ED21HDQ0240110	Wayne State University Research and Technology Park	Detroit	Regional Innovation Strategies	\$ 400,000	\$ 773,448
Michigan	ED21HDQ3130130	Regents of the University of Michigan	Ann Arbor	Trade Adjustment Assistance for Firms	\$ 1,088,133	\$ 232,912
Michigan	ED21CHI3020002	Western Upper Peninsula Planning and Development Region Commission	Hancock	Planning	\$ 210,000	\$ 140,000
Michigan	ED21CHI3020003	Region II Planning Commission	Jackson	Planning	\$ 70,000	\$ 70,000
Michigan	ED21CHI3020011	Inter-Tribal Council of Michigan, Inc.	Sault Sainte Marie	Planning	\$ 153,000	\$ -
Michigan	ED21HDQ0230008	Regents of the University of Michigan	Ann Arbor	Regional Innovation Strategies	\$ 300,000	\$ 301,066
Michigan	ED21HDQ3070013	Lean Rocket Lab	Jackson	Economic Adjustment Assistance	\$ 563,303	\$ 140,826
Michigan	ED21HDQ3070039	Wayne State University Research and Technology Park in the City of Detroit	Detroit	Economic Adjustment Assistance	\$ 545,600	\$ 136,400
Michigan	66906262	W.E. Upjohn Unemployment Trustee Corporation	Kalamazoo	Economic Adjustment Assistance	\$ 280,000	\$ 70,000
Michigan	67906247	Lake Superior State University	Sault Ste. Marie	Economic Adjustment Assistance	\$ 956,858	\$ 239,215

** Match includes Local (Applicant) match, State, and other federal funding, where applicable

(continued on next page)

(continued from previous page)

States/Territories	Project Number	Applicant	City	EDA Program	EDA Funding	Match**
Minnesota	60106338	City of Grand Rapids	Grand Rapids	Public Works	\$ 1,900,600	\$ 1,900,600
Minnesota	66906263	Region Nine Development Commission	Mankato	Economic Adjustment Assistance	\$ 74,552	\$ 18,639
Minnesota	66906286	Minneapolis Saint Paul Regional Economic Development Partnership	St. Paul	Economic Adjustment Assistance	\$ 470,000	\$ 120,000
Minnesota	67906246	City of Cohasset	Cohasset	Economic Adjustment Assistance	\$ 3,388,250	\$ 847,063
Minnesota	67906270	City of Mahanomen	Mahanomen	Economic Adjustment Assistance	\$ 296,425	\$ 296,425
Minnesota	67906323	City of Tracy	Tracy	Economic Adjustment Assistance	\$ 111,600	\$ 30,400
Minnesota	ED19CHI3020002	Headwaters Regional Development Commission	Bemidji	Planning	\$ 17,500	\$ 7,500
Minnesota	ED19CHI3020007	Northwest Regional Development Commission	Warren	Planning	\$ 17,500	\$ 17,500
Minnesota	ED21CHI3020017	Upper Minnesota Valley Regional Development Commission	Appleton	Planning	\$ 192,500	\$ 192,500
Minnesota	ED21CHI3020018	West Central Initiative	Fergus Falls	Planning	\$ 192,000	\$ 192,000
Minnesota	ED21CHI3020036	Southern Minnesota Initiative Foundation	Owatonna	Planning	\$ 50,000	\$ 50,000
Minnesota	ED21CHI3030026	Regents of the University of Minnesota	Minneapolis	Technical Assistance	\$ 138,300	\$ 138,300
Minnesota	ED21CHI3020007	Region Five Development Commission	Staples	Planning	\$ 227,500	\$ 227,500
Minnesota	ED21CHI3020009	Region 9 Development Commission	Mankato	Planning	\$ 210,000	\$ 210,000
Mississippi	47907473	City of Greenville	Greenville	Economic Adjustment Assistance	\$ 7,700,000	\$ 8,649,252
Mississippi	47907589	MS Gulf Coast Regional Convention and Visitors Bureau	Biloxi	Economic Adjustment Assistance	\$ 2,000,000	\$ 500,000
Mississippi	47907590	City of Cleveland	Cleveland	Economic Adjustment Assistance	\$ 1,200,000	\$ 300,000
Mississippi	47907667	City of Winona	Winona	Economic Adjustment Assistance	\$ 3,712,568	\$ 1,153,756
Mississippi	ED17ATL3030033	Mississippi State University	Mississippi State	Technical Assistance	\$ 118,000	\$ 118,000
Mississippi	ED21ATL3020007	Golden Triangle Planning & Development District	Starkville	Planning	\$ 210,000	\$ 90,000
Mississippi	ED21ATL3020023	East Central Planning and Development, Inc.	Newton	Planning	\$ 210,000	\$ 52,500
Mississippi	ED21ATL3020024	North Central Planning and Development District, Inc	Winona	Planning	\$ 210,000	\$ 52,500
Mississippi	ED21ATL3020026	Northeast Planning and Development District	Booneville	Planning	\$ 210,000	\$ 140,000
Mississippi	47907577	Three Rivers Mississippi Planning and Development District	Pontotoc	Economic Adjustment Assistance	\$ 4,500,000	\$ -
Missouri	50106128	City of Sikeston	Sikeston	Public Works	\$ 2,075,300	\$ 893,700
Missouri	57906043	Montgomery City	Montgomery City	Economic Adjustment Assistance	\$ 1,686,722	\$ 421,681
Missouri	57906045	City of Branson	Branson	Economic Adjustment Assistance	\$ 3,000,000	\$ 6,567,550

** Match includes Local (Applicant) match, State, and other federal funding, where applicable

(continued on next page)

(continued from previous page)

States/Territories	Project Number	Applicant	City	EDA Program	EDA Funding	Match**
Missouri	57906046	City of Jefferson	Jefferson City	Economic Adjustment Assistance	\$ 1,500,000	\$ 1,599,595
Missouri	57906052	Urban League of Metropolitan St. Louis, Inc.	St. Louis	Economic Adjustment Assistance	\$ 30,000	\$ 15,000
Missouri	57906056	Missouri Main Street Connection, Inc.	Branson	Economic Adjustment Assistance	\$ 552,733	\$ 157,938
Missouri	57906057	Southern Boone County R-1 School District	Ashland	Economic Adjustment Assistance	\$ 4,500,000	\$ 2,862,849
Missouri	57906058	Missouri Association of Councils of Government	Jefferson City	Economic Adjustment Assistance	\$ 613,750	\$ 613,750
Missouri	57906083	AltCap	Kansas City	Economic Adjustment Assistance	\$ 1,000,000	\$ 250,000
Missouri	57906084	Southwest Missouri Council of Governments	Springfield	Economic Adjustment Assistance	\$ 975,000	\$ 25,000
Missouri	57906085	Mid-Missouri Regional Planning Commission	Ashland	Economic Adjustment Assistance	\$ 1,500,000	\$ 78,948
Missouri	57906099	Nodaway County Economic Development, Inc.	Maryville	Economic Adjustment Assistance	\$ 99,050	\$ 42,450
Missouri	57906117	Technology Entrepreneur Center, Inc.	St. Louis	Economic Adjustment Assistance	\$ 500,000	\$ 163,840
Missouri	57906121	City of Odessa	Odessa	Economic Adjustment Assistance	\$ 74,250	\$ 74,250
Missouri	ED18DEN3030029	University of Missouri System	Kansas City	Technical Assistance	\$ 162,500	\$ 162,500
Missouri	ED21DEN3020029	Mid-America Regional Council Community Services Corporation	Kansas City	Planning	\$ 192,500	\$ 192,500
Missouri	ED21DEN3030041	County of Ralls	New London	Technical Assistance	\$ 80,000	\$ 20,000
Missouri	ED21DEN3030043	City of Cape Girardeau	Cape Girardeau	Technical Assistance	\$ 60,000	\$ 15,000
Missouri	ED21HDQ0240072	Donald Danforth Plant Science Center	Saint Louis	Regional Innovation Strategies	\$ 1,478,269	\$ 1,498,956
Missouri	ED21HDQ3070022	St. Louis Development Corporation	Saint Louis	Economic Adjustment Assistance	\$ 474,020	\$ 139,716
Missouri	ED21HDQ3070037	University of Missouri System	Kansas City	Economic Adjustment Assistance	\$ 750,000	\$ 238,847
Missouri	ED21HDQ3130131	University of Missouri System	Columbia	Trade Adjustment Assistance for Firms	\$ 1,110,779	\$ 126,713
Missouri	ED21DEN3020006	Northeast Missouri Regional Planning Commission	Memphis	Planning	\$ 210,000	\$ 90,000
Missouri	ED21DEN3020010	Bootheel Regional Planning and Economic Development Commission	Dexter	Planning	\$ 210,000	\$ 90,000
Missouri	ED21DEN3020014	Southwest Missouri Council of Governments	Springfield	Planning	\$ 210,000	\$ 90,000
Missouri	ED21DEN3020016	Boonslick Regional Planning Commission	Warrenton	Planning	\$ 210,000	\$ 210,000
Missouri	ED21DEN3020026	Pioneer Trails Regional Planning Commission	Concordia	Planning	\$ 192,500	\$ 192,500
Missouri	ED21DEN3020027	Mid-Missouri Regional Planning Commission	Ashland	Planning	\$ 192,500	\$ 128,334
Missouri	50106114	City of West Plains	West Plains	Public Works	\$ 2,200,000	\$ 3,878,860
Missouri	57906049	Cox College	Springfield	Economic Adjustment Assistance	\$ 1,881,922	\$ 470,480

** Match includes Local (Applicant) match, State, and other federal funding, where applicable

(continued on next page)

(continued from previous page)

States/Territories	Project Number	Applicant	City	EDA Program	EDA Funding	Match**
Missouri	57906054	BioSTL	St. Louis	Economic Adjustment Assistance	\$ 2,964,120	\$ 741,030
Missouri	57906062	The Curators of the University of Missouri	Columbia	Economic Adjustment Assistance	\$ 608,484	\$ 154,070
Missouri	57906068	Regional Convention and Visitors Commission	St. Louis	Economic Adjustment Assistance	\$ 2,477,727	\$ 250,000
Missouri	57906096	Mid-America Regional Council Community Services Corporation	Kansas City	Economic Adjustment Assistance	\$ 1,230,031	\$ 307,508
Montana	50106105	City of Columbia Falls	Columbia Falls	Public Works	\$ 633,146	\$ 633,146
Montana	50106123	Fort Benton	Fort Benton	Public Works	\$ 1,688,479	\$ 1,688,480
Montana	57906072	Northern Rocky Mountain Economic Development District	Bozeman	Economic Adjustment Assistance	\$ 1,200,000	\$ 250,000
Montana	57906074	Lake County Community Development Corporation	Ronan	Economic Adjustment Assistance	\$ 400,000	\$ 100,000
Montana	57906093	Montana Cooperative Development Center	Great Falls	Economic Adjustment Assistance	\$ 260,000	\$ 65,000
Montana	57906100	Big Sky Economic Development Corporation	Billings	Economic Adjustment Assistance	\$ 1,800,000	\$ 200,000
Montana	57906107	County of Custer	Miles City	Economic Adjustment Assistance	\$ 380,000	\$ 380,000
Montana	57906118	City of Colstrip, MT	Colstrip	Economic Adjustment Assistance	\$ 345,000	\$ 345,000
Montana	57906127	University of Montana	Missoula	Economic Adjustment Assistance	\$ 290,454	\$ 290,455
Montana	57906131	Southeastern Montana Development Corporation	Colstrip	Economic Adjustment Assistance	\$ 2,400,000	\$ 600,000
Montana	ED18DEN3030032	University of Montana	Missoula	Technical Assistance	\$ 146,000	\$ 146,000
Montana	ED21DEN3020039	Lake County Community Development Corporation	Ronan	Planning	\$ 175,000	\$ 116,667
Montana	ED21DEN3020044	Northern Rocky Mountain Economic Development District	Bozeman	Planning	\$ 66,000	\$ 50,000
Montana	57906115	Bear Paw Development Corporation of Northern Montana	Havre	Economic Adjustment Assistance	\$ 1,650,000	\$ -
Nebreska	57906040	City of Tecumseh	Tecumseh	Economic Adjustment Assistance	\$ 1,219,451	\$ 304,863
Nebreska	57906055	University of Nebraska	Omaha	Economic Adjustment Assistance	\$ 891,722	\$ 226,442
Nebreska	57906077	City of Holdrege	Holdrege	Economic Adjustment Assistance	\$ 3,054,726	\$ 763,682
Nebreska	57906106	Board of Regents, University of Nebraska-Lincoln	Lincoln	Economic Adjustment Assistance	\$ 415,261	\$ 103,907
Nebreska	57906116	Nebraska Tourism Commission	Lincoln	Economic Adjustment Assistance	\$ 1,800,000	\$ 450,000
Nebreska	57906120	CHI Health St. Francis	Grand Island	Economic Adjustment Assistance	\$ 1,750,000	\$ 2,637,842
Nebreska	57906130	Southeast Nebraska Development District	Lincoln	Economic Adjustment Assistance	\$ 830,123	\$ 207,531
Nebreska	ED18DEN3030027	University of Nebraska	Omaha	Technical Assistance	\$ 112,000	\$ 112,000
Nebreska	ED21DEN3020031	Omaha-Council Bluffs Metropolitan Area Planning Agency	Omaha	Planning	\$ 192,500	\$ 192,500

** Match includes Local (Applicant) match, State, and other federal funding, where applicable

(continued on next page)

(continued from previous page)

States/Territories	Project Number	Applicant	City	EDA Program	EDA Funding	Match**
Nebreska	ED21DEN3020040	Omaha Tribe of Nebraska	Macy	Planning	\$ 90,000	\$ -
Nebreska	ED21DEN3020017	West Central Nebraska Economic Development District, Inc.	Ogallala	Planning	\$ 210,000	\$ 210,000
Nebreska	ED21DEN3020030	Northeast Nebraska Economic Development District	Norfolk	Planning	\$ 192,500	\$ 82,500
Nebreska	57906086	Omaha-Council Bluffs Metropolitan Area Planning Agency (MAPA)	Omaha	Economic Adjustment Assistance	\$ 1,530,795	\$ 270,140
Nevada	70107561	City of Reno	Reno	Public Works	\$ 5,000,000	\$ 9,802,061
Nevada	70107655	City of West Wendover	West Wendover	Public Works	\$ 1,175,000	\$ 1,699,299
Nevada	77907620	Nevada System of Higher Education	Las Vegas	Economic Adjustment Assistance	\$ 6,930,635	\$ -
Nevada	77907678	Tahoe Prosperity Center	Incline Village	Economic Adjustment Assistance	\$ 164,348	\$ 41,087
Nevada	77907721	Nevada Business Opportunity Fund	Las Vegas	Economic Adjustment Assistance	\$ 2,750,000	\$ -
Nevada	77907734	Nevada System of Higher Education, University of Nevada, Las Vegas	Las Vegas	Economic Adjustment Assistance	\$ 915,120	\$ 228,780
Nevada	77907776	The Great Basin Institute	Reno	Economic Adjustment Assistance	\$ 128,000	\$ 32,000
Nevada	ED17SEA3030034	Nevada System of Higher Education	Reno	Technical Assistance	\$ 125,000	\$ 125,000
Nevada	7790758201	Rural Nevada Development Corporation	Ely	Economic Adjustment Assistance	\$ 3,000,000	\$ -
Nevada	76907705	Las Vegas Global Economic Alliance	Las Vegas	Economic Adjustment Assistance	\$ 300,000	\$ 75,000
Nevada	77907739	City of Las Vegas	Las Vegas	Economic Adjustment Assistance	\$ 1,662,216	\$ 531,729
New Hampshire	10115087	Town of Plymouth	Plymouth	Public Works	\$ 2,700,000	\$ 675,000
New Hampshire	17915111	County of Cheshire	Keene	Economic Adjustment Assistance	\$ 300,000	\$ 100,000
New Hampshire	1011489401	Town of Seabrook	Seabrook	Public Works	\$ 137,900	\$ 137,900
New Hampshire	ED19PHI3020035	Rockingham Economic Development Corporation	Raymond	Planning	\$ 70,000	\$ 70,000
New Hampshire	ED19PHI3020012	North Country Council Inc.	Littleton	Planning	\$ 70,000	\$ 70,000
New Hampshire	16915068	Nashua Regional Planning Commission	Nashua	Economic Adjustment Assistance	\$ 123,935	\$ 30,984
New Hampshire	16915069	Southwest Region Planning Commission	Keene	Economic Adjustment Assistance	\$ 349,160	\$ 129,200
New Hampshire	ED21PHI3020006	Strafford Regional Planning Commission	Rochester	Planning	\$ 210,000	\$ 210,000
New Jersey	10115057	Carneys Point Township Sewerage Authority	Carneys Point (Township of)	Public Works	\$ 3,500,000	\$ 3,545,475
New Jersey	10115083	Atlantic County Improvement Authority	Atlantic City	Public Works	\$ 3,000,000	\$ 8,000,000
New Jersey	ED21PHI3030010	Kean University	Union	Technical Assistance	\$ 101,923	\$ 101,923
New Jersey	ED19PHI3020025	South Jersey Economic Development District, Inc.	Vineland	Planning	\$ 70,000	\$ 70,000

** Match includes Local (Applicant) match, State, and other federal funding, where applicable

(continued on next page)

(continued from previous page)

States/Territories	Project Number	Applicant	City	EDA Program	EDA Funding	Match**
New Mexico	80105489	Rocky Mountain Youth Corps	Ranchos De Taos	Public Works	\$ 1,300,000	\$ 315,000
New Mexico	86905463	Grant County	Silver City	Economic Adjustment Assistance	\$ 500,000	\$ 126,552
New Mexico	86905549	Jicarilla Apache Nation	Dulce	Economic Adjustment Assistance	\$ 820,550	\$ -
New Mexico	86905556	Pueblo of Acoma	Pueblo of Acoma	Economic Adjustment Assistance	\$ 114,000	\$ -
New Mexico	87905465	San Juan County, New Mexico	Aztec	Economic Adjustment Assistance	\$ 1,250,000	\$ 617,384
New Mexico	87905500	Northwest New Mexico Council of Governments	Gallup	Economic Adjustment Assistance	\$ 990,000	\$ -
New Mexico	87905526	City of Anthony	Anthony	Economic Adjustment Assistance	\$ 1,500,000	\$ 375,000
New Mexico	87905527	Grant County Gila Regional Medical Center	Silver City	Economic Adjustment Assistance	\$ 2,500,000	\$ 250,000
New Mexico	87905542	Rio Arriba County	Espanola	Economic Adjustment Assistance	\$ 1,000,000	\$ 250,000
New Mexico	87905543	City of Roswell	Roswell	Economic Adjustment Assistance	\$ 2,787,412	\$ -
New Mexico	87905544	Town of Taos	Taos	Economic Adjustment Assistance	\$ 2,000,000	\$ 500,000
New Mexico	87905546	County of Bernalillo	Albuquerque	Economic Adjustment Assistance	\$ 1,212,588	\$ 303,147
New Mexico	8790526301	Navajo Technical University	Crownpoint	Economic Adjustment Assistance	\$ 2,344,800	\$ -
New Mexico	ED18AUS3030032	San Juan College	Farmington	Technical Assistance	\$ 112,850	\$ 49,912
New Mexico	ED18AUS3030034	STC.UNM	Albuquerque	Technical Assistance	\$ 112,850	\$ 113,706
New Mexico	ED21HDQ3070051	New Mexico Community Capital Management, LLC	Albuquerque	Economic Adjustment Assistance	\$ 397,536	\$ 99,384
New Mexico	ED21HDQ3070016	New Mexico Trade Alliance	Albuquerque	Economic Adjustment Assistance	\$ 750,000	\$ 187,500
New Mexico	86905464	City of Gallup	Gallup	Economic Adjustment Assistance	\$ 600,000	\$ 150,000
New York	10115058	Cornell Agriculture & Food Technology Park	Geneva	Public Works	\$ 1,471,400	\$ 630,600
New York	10115120	City of Hornell Industrial Development Agency	Hornell	Public Works	\$ 3,414,500	\$ 853,625
New York	17915063	Buffalo Erie County Industrial Land Development Corporation	Buffalo	Economic Adjustment Assistance	\$ 2,680,000	\$ 670,000
New York	17915074	TruFund Financial Services, Inc.	New York	Economic Adjustment Assistance	\$ 5,000,000	\$ -
New York	17915084	BOC Capital Corporation	Brooklyn	Economic Adjustment Assistance	\$ 2,400,000	\$ -
New York	17915091	Adirondack North Country Association	Saranac Lake	Economic Adjustment Assistance	\$ 1,013,534	\$ 253,384
New York	17915100	Hudson Valley Agribusiness Development Corporation	Hudson	Economic Adjustment Assistance	\$ 2,600,000	\$ -
New York	17915123	Town of Johnsburg	North Creek	Economic Adjustment Assistance	\$ 285,600	\$ 71,400
New York	17915124	Rochester Institute of Technology	Rochester	Economic Adjustment Assistance	\$ 1,052,814	\$ 263,212

** Match includes Local (Applicant) match, State, and other federal funding, where applicable

(continued on next page)

(continued from previous page)

States/Territories	Project Number	Applicant	City	EDA Program	EDA Funding	Match**
NewYork	47907579	TruFund Financial Services, Inc.	New York	Economic Adjustment Assistance	\$ 750,000	\$ 187,500
NewYork	77907658	NDC Economic Development Lending, Inc.	New York	Economic Adjustment Assistance	\$ 2,750,000	\$ 687,500
NewYork	87905505	TruFund Financial Services, Inc.	New York	Economic Adjustment Assistance	\$ 2,750,000	\$ 687,500
NewYork	ED19PHI3020052	Capital District Regional Planning Commission	Albany	Planning	\$ 70,000	\$ 70,000
NewYork	ED19PHI3020054	Seneca Nation of Indians	Salamanca	Planning	\$ 46,520	\$ -
NewYork	ED19PHI3020064	Saint Regis Mohawk Tribe	Akwesasne	Planning	\$ 47,000	\$ -
NewYork	ED21HDQ0240071	Cornell University	Ithaca	Regional Innovation Strategies	\$ 400,000	\$ 424,603
NewYork	ED21HDQ0240077	Fuzehub, Inc.	Albany	Regional Innovation Strategies	\$ 753,546	\$ 753,546
NewYork	ED21HDQ0240083	Launch New York, Inc.	Buffalo	Regional Innovation Strategies	\$ 750,000	\$ 750,000
NewYork	ED21HDQ0240102	Research Foundation of the City University of New York	New York	Regional Innovation Strategies	\$ 750,000	\$ 750,000
NewYork	ED21HDQ3070028	Launch New York, Inc.	Buffalo	Economic Adjustment Assistance	\$ 750,000	\$ 187,500
NewYork	ED21HDQ3070038	Nextcorps, Inc.	Rochester	Economic Adjustment Assistance	\$ 743,012	\$ 241,600
NewYork	ED21HDQ3130129	The Research Foundation for the State University of New York	Binghamton	Trade Adjustment Assistance for Firms	\$ 1,026,998	\$ 152,207
NewYork	ED21PHI3020008	Erie County Industrial Development Agency	Buffalo	Planning	\$ 50,000	\$ 50,000
NewYork	ED21PHI3030011	Cornell University	Ithaca	Technical Assistance	\$ 101,924	\$ 101,924
NewYork	ED21PHI3030023	Hofstra University	Hempstead	Technical Assistance	\$ 101,923	\$ 101,923
NewYork	ED21PHI3070024	Empire State Development Corporation	New York	Economic Adjustment Assistance	\$ 1,000,000	\$ -
NewYork	ED19PHI3020014	Southern Tier East Regional Planning Development Board	Binghamton	Planning	\$ 70,000	\$ 70,000
NewYork	ED19PHI3020015	Lake Champlain-Lake George Regional Planning Board	Lake George	Planning	\$ 70,000	\$ 70,000
NewYork	ED19PHI3020017	Southern Tier West Regional Planning and Development Board	Salamanca	Planning	\$ 70,000	\$ 70,000
NewYork	ED19PHI3020019	Genesee Finger Lakes Regional Planning Council	Rochester	Planning	\$ 70,000	\$ 70,000
NewYork	ED19PHI3020021	Central New York Regional Planning and Development Board	Syracuse	Planning	\$ 70,000	\$ 70,000
NewYork	ED19PHI3020027	Mohawk Valley Economic Development District, Inc.	Mohawk	Planning	\$ 70,000	\$ 70,000
NewYork	ED19PHI3020030	Southern Tier Central Regional Planning and Development Board	Corning	Planning	\$ 70,000	\$ 70,000
NewYork	ED19PHI3020061	Hudson Valley Regional Council, Inc.	Newburgh	Planning	\$ 70,000	\$ 70,000
NewYork	ED21HDQ3070019	Research Foundation of the City University of New York	New York	Economic Adjustment Assistance	\$ 750,000	\$ 187,500
North Carolina	40107635	County of Davie	Mocksville	Public Works	\$ 1,587,000	\$ 1,587,000

** Match includes Local (Applicant) match, State, and other federal funding, where applicable

(continued on next page)

(continued from previous page)

States/Territories	Project Number	Applicant	City	EDA Program	EDA Funding	Match**
North Carolina	40107673	County of Pender	Burgaw	Public Works	\$ 1,575,000	\$ 525,000
North Carolina	47907470	Greenville Utilities Commission	Greenville	Economic Adjustment Assistance	\$ 4,500,000	\$ 2,967,000
North Carolina	47907481	City of Lumberton	Lumberton	Economic Adjustment Assistance	\$ 3,130,098	\$ 1,000,000
North Carolina	47907482	Town of Pembroke	Pembroke	Economic Adjustment Assistance	\$ 6,377,992	\$ 1,594,498
North Carolina	47907580	City of Wilson	Wilson	Economic Adjustment Assistance	\$ 1,200,000	\$ 300,000
North Carolina	47907581	University of North Carolina at Chapel Hill	Chapel Hill	Economic Adjustment Assistance	\$ 325,016	\$ 36,640
North Carolina	47907582	Forsyth County	Winston-Salem	Economic Adjustment Assistance	\$ 4,450,677	\$ 1,617,338
North Carolina	47907585	Yadkin Valley Telephone Membership Corporation	Yadkinville	Economic Adjustment Assistance	\$ 1,942,916	\$ 485,729
North Carolina	47907586	City of Burlington	Burlington	Economic Adjustment Assistance	\$ 288,603	\$ 72,397
North Carolina	47907629	Alamance Community College	Graham	Economic Adjustment Assistance	\$ 577,917	\$ 577,917
North Carolina	47907641	Bladen's Bloomin' Agri-Industrial, Inc. (BBAI)	Elizabethtown	Economic Adjustment Assistance	\$ 900,000	\$ 600,000
North Carolina	47907653	City of Conover	Conover	Economic Adjustment Assistance	\$ 600,000	\$ 150,000
North Carolina	47907654	Durham Technical Community College	Durham	Economic Adjustment Assistance	\$ 240,000	\$ 60,000
North Carolina	ED17ATL3030034	Fayetteville State University	Fayetteville	Technical Assistance	\$ 118,000	\$ 118,000
North Carolina	ED17ATL3030039	University of North Carolina at Chapel Hill	Chapel Hill	Technical Assistance	\$ 118,000	\$ 118,000
North Carolina	ED21ATL3020018	Piedmont Triad Regional Development Corporation	Kernersville	Planning	\$ 210,000	\$ 210,000
North Carolina	ED21ATL3020030	Isothermal Planning and Development Commission	Rutherfordton	Planning	\$ 210,000	\$ 210,000
North Carolina	ED21HDQ3070027	University of North Carolina at Chapel Hill	Chapel Hill	Economic Adjustment Assistance	\$ 750,000	\$ 190,055
North Carolina	ED17ATL3030035	Western Carolina University	Cullowhee	Technical Assistance	\$ 118,000	\$ 118,000
North Carolina	ED21ATL3020004	Southeastern Economic Development Commission	Elizabethtown	Planning	\$ 210,000	\$ 90,000
North Carolina	ED21ATL3020005	Land of Sky Regional Council	Asheville	Planning	\$ 210,000	\$ 210,000
North Carolina	ED21ATL3020016	Neuse River Council of Governments	New Bern	Planning	\$ 210,000	\$ 90,000
North Carolina	ED21ATL3020020	Upper Coastal Plain Council of Governments	Wilson	Planning	\$ 210,000	\$ 140,000
North Carolina	ED21ATL3020022	Mid-East Commission	Washington	Planning	\$ 210,000	\$ 90,000
North Carolina	46907584	Land of Sky Regional Council	Asheville	Economic Adjustment Assistance	\$ 92,578	\$ 23,500
North Carolina	46907656	E4 Carolinas, Inc.	Charlotte	Economic Adjustment Assistance	\$ 1,398,438	\$ 349,611
North Carolina	47907558	North Carolina Restaurant and Lodging Association Foundation	Raleigh	Economic Adjustment Assistance	\$ 172,115	\$ 43,029

** Match includes Local (Applicant) match, State, and other federal funding, where applicable

(continued on next page)

(continued from previous page)

States/Territories	Project Number	Applicant	City	EDA Program	EDA Funding	Match**
North Dakota	50106098	City of Grand Forks	Grand Forks	Public Works	\$ 1,079,646	\$ 1,079,646
North Dakota	57906095	North Dakota State College of Science Foundation	Wahpeton	Economic Adjustment Assistance	\$ 1,500,000	\$ 4,840,139
North Dakota	ED18DEN3030028	University of North Dakota	Grand Forks	Technical Assistance	\$ 100,000	\$ 100,000
North Dakota	ED21DEN3020034	Three Affiliated Tribes	New Town	Planning	\$ 153,000	\$ -
North Dakota	ED21DEN3020037	Spirit Lake Tribe	Fort Totten	Planning	\$ 153,000	\$ -
North Dakota	ED21DEN3020038	Standing Rock Sioux Tribe	Fort Yates	Planning	\$ 153,000	\$ -
North Dakota	ED21DEN3030024	Native American Development Center	Bismarck	Technical Assistance	\$ 30,000	\$ 30,000
North Dakota	ED21HDQ0240074	Emerging Prairie	Fargo	Regional Innovation Strategies	\$ 224,628	\$ 224,777
Northern Mariana Islands	77907542	Northern Marianas College	Saipan	Economic Adjustment Assistance	\$ 10,681,796	\$ -
Northern Mariana Islands	77907543	Northern Marianas Technical Institute	Saipan	Economic Adjustment Assistance	\$ 10,324,264	\$ -
Northern Mariana Islands	77907562	Commonwealth of the Northern Mariana Islands	Saipan	Economic Adjustment Assistance	\$ 11,177,918	\$ -
Northern Mariana Islands	77907631	Commonwealth of the Northern Mariana Islands	Saipan	Economic Adjustment Assistance	\$ 21,160,000	\$ -
Northern Mariana Islands	77907645	Commonwealth of the Northern Mariana Islands	Saipan	Economic Adjustment Assistance	\$ 19,630,360	\$ -
Northern Mariana Islands	77907667	Northern Marianas College	Saipan	Economic Adjustment Assistance	\$ 13,190,280	\$ -
Northern Mariana Islands	77907769	CNMI Public School System	Saipan	Economic Adjustment Assistance	\$ 6,000,000	\$ 6,000,000
Ohio	60106308	Workroom Program Alliance	Cleveland	Public Works	\$ 3,607,712	\$ 901,928
Ohio	66906244	Miami Valley Regional Planning Commission	Dayton	Economic Adjustment Assistance	\$ 160,000	\$ 40,000
Ohio	66906284	Mid-Ohio Regional Planning Commission (MORPC)	Columbus	Economic Adjustment Assistance	\$ 400,000	\$ 100,000
Ohio	66906296	City of Lancaster	Lancaster	Economic Adjustment Assistance	\$ 80,000	\$ 23,964
Ohio	66906302	County of Summit	Akron	Economic Adjustment Assistance	\$ 125,000	\$ 143,200
Ohio	67906239	The Miami Conservancy District	Dayton	Economic Adjustment Assistance	\$ 1,105,016	\$ 276,254
Ohio	67906257	Manufacturing Advocacy and Growth Network (MAGNET)	Cleveland	Economic Adjustment Assistance	\$ 624,316	\$ 156,079
Ohio	67906271	Toledo-Lucas County Port Authority	Toledo	Economic Adjustment Assistance	\$ 2,400,000	\$ 600,000
Ohio	67906273	Ohio University	Athens	Economic Adjustment Assistance	\$ 1,209,038	\$ 304,225
Ohio	67906278	Wood County Port Authority	Rossford	Economic Adjustment Assistance	\$ 2,580,600	\$ 1,720,400
Ohio	67906282	Columbiana County Port Authority	Lisbon	Economic Adjustment Assistance	\$ 478,000	\$ 119,563
Ohio	67906288	Tech Belt Energy Innovation Center	Warren	Economic Adjustment Assistance	\$ 571,355	\$ 155,699

** Match includes Local (Applicant) match, State, and other federal funding, where applicable

(continued on next page)

(continued from previous page)

States/Territories	Project Number	Applicant	City	EDA Program	EDA Funding	Match**
Ohio	67906300	Youngstown Edison Incubator Corporation	Youngstown	Economic Adjustment Assistance	\$ 1,903,179	\$ 475,795
Ohio	67906327	Urban League of Greater Cleveland, Inc.	Cleveland	Economic Adjustment Assistance	\$ 1,800,000	\$ 450,000
Ohio	67906333	City of Huron	Huron	Economic Adjustment Assistance	\$ 2,000,153	\$ 1,285,453
Ohio	6690616201	Miami Valley Regional Planning Commission	Dayton	Economic Adjustment Assistance	\$ 320,000	\$ 80,000
Ohio	ED21CHI3020021	Northeast Ohio Areawide Coordinating Agency	Cleveland	Planning	\$ 122,544	\$ 122,544
Ohio	ED21CHI3020041	Maumee Valley Planning Organization	Defiance	Planning	\$ 50,000	\$ 50,000
Ohio	ED21CHI3030019	Promedica Health Systems, Inc.	Toledo	Technical Assistance	\$ 50,000	\$ 50,033
Ohio	ED21CHI3030022	Cleveland State University	Cleveland	Technical Assistance	\$ 90,000	\$ 125,525
Ohio	ED21CHI3030023	City of Hilliard	Hilliard	Technical Assistance	\$ 50,000	\$ 65,000
Ohio	ED21CHI3030031	Bowling Green State University	Bowling Green	Technical Assistance	\$ 140,000	\$ 140,000
Ohio	ED21HDQ0240064	Cincinnati USA Regional Chamber	Cincinnati	Regional Innovation Strategies	\$ 1,499,842	\$ 1,499,842
Ohio	ED21HDQ0240090	Ohio Aerospace Institute	Brook Park	Regional Innovation Strategies	\$ 750,000	\$ 786,305
Ohio	ED21HDQ0240091	Rev1 Ventures	Columbus	Regional Innovation Strategies	\$ 1,391,317	\$ 1,391,317
Ohio	ED21HDQ3070024	Manufacturing Advocacy and Growth Network, Inc.	Cleveland	Economic Adjustment Assistance	\$ 703,378	\$ 175,844
Ohio	ED19PHI3020053	Region 11 Council	Steubenville	Planning	\$ 70,000	\$ 70,000
Ohio	ED21HDQ0230003	Ohio University	Athens	Regional Innovation Strategies	\$ 295,643	\$ 295,644
Ohio	ED21HDQ3070049	Parallax Advanced Research Corporation	Beavercreek	Economic Adjustment Assistance	\$ 749,764	\$ 207,323
Ohio	66906219	Ohio University	Athens	Economic Adjustment Assistance	\$ 2,200,000	\$ 550,000
Ohio	66906274	Bowling Green State University	Bowling Green	Economic Adjustment Assistance	\$ 72,000	\$ 18,000
Ohio	66906289	Bowling Green State University	Bowling Green	Economic Adjustment Assistance	\$ 555,003	\$ 141,536
Oklahoma	80105555	Osage Nation	Pawhuska	Public Works	\$ 2,138,300	\$ -
Oklahoma	80105557	Fab Lab Tulsa Inc.	Tulsa	Public Works	\$ 400,000	\$ 400,000
Oklahoma	87905451	Choctaw Nation of Oklahoma	Durant	Economic Adjustment Assistance	\$ 4,000,000	\$ -
Oklahoma	87905452	Southern Tech	Ardmore	Economic Adjustment Assistance	\$ 4,000,000	\$ 1,000,000
Oklahoma	87905456	City of Lawton	Lawton	Economic Adjustment Assistance	\$ 2,000,000	\$ 5,449,103
Oklahoma	87905457	City of Coweta	Coweta	Economic Adjustment Assistance	\$ 215,000	\$ 53,750
Oklahoma	87905534	City of Fairview	Fairview	Economic Adjustment Assistance	\$ 1,250,000	\$ 336,199

** Match includes Local (Applicant) match, State, and other federal funding, where applicable

(continued on next page)

(continued from previous page)

States/Territories	Project Number	Applicant	City	EDA Program	EDA Funding	Match**
Oklahoma	87905540	Pawnee Nation of Oklahoma	Pawnee	Economic Adjustment Assistance	\$ 3,000,000	\$ 9,152,073
Oklahoma	87905541	Southern Oklahoma Development Association	Durant	Economic Adjustment Assistance	\$ 645,000	\$ 165,000
Oklahoma	ED18AUS3030036	University of Oklahoma	Norman	Technical Assistance	\$ 112,850	\$ 112,850
Oklahoma	ED21HDQ0240065	36 Degrees North Co.	Tulsa	Regional Innovation Strategies	\$ 374,608	\$ 374,608
Oklahoma	ED21HDQ0240067	Ada Jobs Foundation	Ada	Regional Innovation Strategies	\$ 583,153	\$ 584,153
Oklahoma	ED21HDQ0240104	Tulsa Community Foundation	Tulsa	Regional Innovation Strategies	\$ 266,805	\$ 331,290
Oklahoma	87905455	Oklahoma State University	Stillwater	Economic Adjustment Assistance	\$ 1,000,000	\$ 485,000
Oklahoma	87905501	Southwest Intermediary Finance Team, Inc. (SWIFT)	Weatherford	Economic Adjustment Assistance	\$ 1,760,000	\$ 440,000
Oklahoma	86905539	Board of Regents of the University of Oklahoma	Norman	Economic Adjustment Assistance	\$ 450,000	\$ 208,566
Oregon	70107738	Southwestern Oregon Community College	Coos Bay	Public Works	\$ 2,750,000	\$ 2,750,000
Oregon	76907685	Lincoln County, Oregon	Newport	Economic Adjustment Assistance	\$ 255,200	\$ 63,800
Oregon	76907716	Metro	Portland	Economic Adjustment Assistance	\$ 250,000	\$ 62,500
Oregon	76907768	County of Jefferson, State Oregon	Madras	Economic Adjustment Assistance	\$ 140,000	\$ 140,000
Oregon	77907513	City of Cascade Locks	Cascade Locks	Economic Adjustment Assistance	\$ 2,407,488	\$ 601,872
Oregon	77907651	Coquille Indian Tribe	North Bend	Economic Adjustment Assistance	\$ 1,486,074	\$ 75,000
Oregon	77907698	Eugene Area Chamber of Commerce	Eugene	Economic Adjustment Assistance	\$ 500,000	\$ 184,771
Oregon	77907723	Oregon Business Development Department	Salem	Economic Adjustment Assistance	\$ 416,640	\$ 104,160
Oregon	77907771	Southern Oregon Regional Economic Development, Inc.	Medford	Economic Adjustment Assistance	\$ 120,000	\$ 30,000
Oregon	77907775	Metro Regional Government	Portland	Economic Adjustment Assistance	\$ 800,000	\$ 200,000
Oregon	ED17SEA3030029	University of Oregon	Eugene	Technical Assistance	\$ 143,025	\$ 143,025
Oregon	ED21HDQ3070052	Secondmuse Foundation	Lake Oswego	Economic Adjustment Assistance	\$ 750,000	\$ 500,000
Oregon	ED21SEA3020006	Coquille Indian Tribe	North Bend	Planning	\$ 180,000	\$ -
Oregon	ED21SEA3020010	Confederated Tribes of the Umatilla Indian Reservation	Pendleton	Planning	\$ 180,000	\$ -
Oregon	ED21SEA3020013	Burns Paiute Tribe	Burns	Planning	\$ 150,000	\$ -
Oregon	ED21SEA3020015	Confederated Tribes of Siletz Indians	Siletz	Planning	\$ 180,000	\$ -
Oregon	ED21SEA3020016	Affiliated Tribes of Northwest Indians Economic Development Corporation	Portland	Planning	\$ 225,000	\$ -
Pennsylvania	10115132	Philadelphia Regional Port Authority	Philadelphia	Public Works	\$ 3,000,000	\$ 8,300,000

** Match includes Local (Applicant) match, State, and other federal funding, where applicable

(continued on next page)

(continued from previous page)

States/Territories	Project Number	Applicant	City	EDA Program	EDA Funding	Match**
Pennsylvania	16915106	Valley Shenango Economic Development Corporation	Sharon	Economic Adjustment Assistance	\$ 400,000	\$ 100,000
Pennsylvania	16915147	Schuylkill Economic Development Corporation	Pottsville	Economic Adjustment Assistance	\$ 70,000	\$ 30,000
Pennsylvania	17915090	Catalyst Connection	Pittsburgh	Economic Adjustment Assistance	\$ 532,497	\$ 532,899
Pennsylvania	17915103	Pennsylvania Association for Sustainable Agriculture	Millheim	Economic Adjustment Assistance	\$ 1,260,122	\$ 319,418
Pennsylvania	17915108	Wilkes-Barre Chamber of Business and Industry	Wilkes-Barre	Economic Adjustment Assistance	\$ 319,000	\$ 80,000
Pennsylvania	17915109	Susquehanna Area Regional Airport Authority	Middletown	Economic Adjustment Assistance	\$ 3,751,000	\$ 937,750
Pennsylvania	17915140	Temple University	Philadelphia	Economic Adjustment Assistance	\$ 1,200,000	\$ 300,000
Pennsylvania	ED19PHI3020040	Northwest Pennsylvania Regional Planning and Development Commission	Oil City	Planning	\$ 70,000	\$ 17,500
Pennsylvania	ED19PHI3020068	Southwestern Pennsylvania Corporation	Pittsburgh	Planning	\$ 70,000	\$ 70,000
Pennsylvania	ED19PHI3020069	North Central Pennsylvania Regional Planning and Development Commission	Ridgway	Planning	\$ 70,000	\$ 70,000
Pennsylvania	ED21HDQ0230001	University City Science Center	Philadelphia	Regional Innovation Strategies	\$ 246,179	\$ 246,179
Pennsylvania	ED21HDQ0240075	Erie Regional Chamber and Growth Partnership	Erie	Regional Innovation Strategies	\$ 325,321	\$ 325,321
Pennsylvania	ED21HDQ0240080	Idea Foundry	Pittsburgh	Regional Innovation Strategies	\$ 250,000	\$ 405,215
Pennsylvania	ED21HDQ3070050	University City Science Center	Philadelphia	Economic Adjustment Assistance	\$ 744,230	\$ 186,058
Pennsylvania	ED21HDQ3130125	Mid-Atlantic Employers' Association	King of Prussia	Trade Adjustment Assistance for Firms	\$ 1,246,933	\$ 466,427
Pennsylvania	ED21PHI3030016	The Pennsylvania State University	University Park	Technical Assistance	\$ 101,923	\$ 101,923
Pennsylvania	ED21PHI3030019	Lehigh University	Bethlehem	Technical Assistance	\$ 75,000	\$ 75,000
Pennsylvania	ED19PHI3020009	Economic Development Council of Northeastern Pennsylvania	Pittston	Planning	\$ 70,000	\$ 70,000
Pennsylvania	ED19PHI3020010	Northern Tier Regional Planning and Development Commission	Towanda	Planning	\$ 70,000	\$ 70,000
Pennsylvania	ED19PHI3020011	SEDA Council of Governments	Lewisburg	Planning	\$ 70,000	\$ 70,000
Pennsylvania	ED19PHI3020063	Southern Alleghenies Planning and Development Commission	Altoona	Planning	\$ 70,000	\$ 70,000
Puerto Rico	17914962	Ecoexploratorio, Inc.	San Juan	Economic Adjustment Assistance	\$ 16,000,000	\$ 4,000,000
Puerto Rico	17915093	Local Redevelopment Authority for Roosevelt Roads	San Juan	Economic Adjustment Assistance	\$ 12,800,000	\$ 3,200,000
Puerto Rico	1791480501	Puerto Rico Science, Technology and Research Trust	San Juan	Economic Adjustment Assistance	\$ 1,310,000	\$ 327,500
Puerto Rico	1791482401	Universidad del Sagrado Corazón	San Juan	Economic Adjustment Assistance	\$ 700,000	\$ 52,813
Puerto Rico	1791483501	Iniciativa Tecnológica Centro Oriental, Inc. (INTECO)	Caguas	Economic Adjustment Assistance	\$ 3,502,469	\$ 300,000
Puerto Rico	ED21HDQ3070056	University of Puerto Rico	San Juan	Economic Adjustment Assistance	\$ 212,828	\$ 53,281

** Match includes Local (Applicant) match, State, and other federal funding, where applicable

(continued on next page)

(continued from previous page)

States/Territories	Project Number	Applicant	City	EDA Program	EDA Funding	Match**
Puerto Rico	ED21PHI3030013	University of Puerto Rico	Mayaguez	Technical Assistance	\$ 101,923	\$ 152,776
Rhode Island	ED21HDQ3070045	401 Tech Bridge	Kingston	Economic Adjustment Assistance	\$ 724,674	\$ 188,474
Rhode Island	ED21PHI3030020	University of Rhode Island	Kingston	Technical Assistance	\$ 101,923	\$ 101,923
Rhode Island	ED21PHI3070037	Rhode Island Commerce Corporation	Providence	Economic Adjustment Assistance	\$ 1,000,000	\$ -
South Carolina	40107625	Greer Commission of Public Works	Greer	Public Works	\$ 2,000,000	\$ 2,214,000
South Carolina	46907562	Dillon County	Dillon	Economic Adjustment Assistance	\$ 80,000	\$ 20,000
South Carolina	46907587	Pee Dee Electric Cooperative, Inc.	Darlington	Economic Adjustment Assistance	\$ 80,000	\$ 20,000
South Carolina	47907484	Francis Marion University	Florence	Economic Adjustment Assistance	\$ 699,279	\$ 175,000
South Carolina	47907485	City of Dillon	Dillon	Economic Adjustment Assistance	\$ 1,324,736	\$ 331,184
South Carolina	47907486	Georgetown County	Georgetown	Economic Adjustment Assistance	\$ 3,467,905	\$ 866,977
South Carolina	47907487	City of Conway	Conway	Economic Adjustment Assistance	\$ 6,094,971	\$ 1,523,743
South Carolina	47907493	Georgetown County Water and Sewer District	Georgetown	Economic Adjustment Assistance	\$ 1,458,960	\$ 364,740
South Carolina	47907494	City of Georgetown	Georgetown	Economic Adjustment Assistance	\$ 3,365,409	\$ 841,353
South Carolina	47907518	Santee Electric Cooperative, Inc.	Kingstree	Economic Adjustment Assistance	\$ 2,494,758	\$ 623,689
South Carolina	47907563	County of Dorchester	St. George	Economic Adjustment Assistance	\$ 6,769,022	\$ 1,692,255
South Carolina	47907564	City of Lake City	Lake City	Economic Adjustment Assistance	\$ 1,990,220	\$ 497,555
South Carolina	47907613	Lowcountry Regional Water System	Hampton	Economic Adjustment Assistance	\$ 525,000	\$ 250,000
South Carolina	47907650	City of Charleston	Charleston	Economic Adjustment Assistance	\$ 100,000	\$ 25,000
South Carolina	47907672	City of Woodruff	Woodruff	Economic Adjustment Assistance	\$ 2,283,920	\$ 570,980
South Carolina	47907676	South Carolina Association for Community Economic Development	Charleston	Economic Adjustment Assistance	\$ 711,000	\$ 180,000
South Carolina	47907678	Town of Estill	Estill	Economic Adjustment Assistance	\$ 2,230,000	\$ -
South Carolina	4790743101	Northeastern Technical College	Cheraw	Economic Adjustment Assistance	\$ 1,102,100	\$ -
South Carolina	4790756401	City of Lake City	Lake City	Economic Adjustment Assistance	\$ 1,229,000	\$ -
South Carolina	ED17ATL3030040	University of South Carolina	Columbia	Technical Assistance	\$ 118,000	\$ 118,000
South Carolina	ED21HDQ0240107	University of South Carolina	Columbia	Regional Innovation Strategies	\$ 400,000	\$ 400,949
South Carolina	46907566	University of South Carolina	Columbia	Economic Adjustment Assistance	\$ 53,586	\$ 53,586
South Carolina	47907569	South Carolina Department of Parks, Recreation and Tourism	Columbia	Economic Adjustment Assistance	\$ 3,000,000	\$ 3,000,000

** Match includes Local (Applicant) match, State, and other federal funding, where applicable

(continued on next page)

(continued from previous page)

States/Territories	Project Number	Applicant	City	EDA Program	EDA Funding	Match**
South Dakota	57906091	City of Aberdeen	Aberdeen	Economic Adjustment Assistance	\$ 2,000,000	\$ 2,050,900
South Dakota	ED18DEN3030025	South Dakota State University	Brookings	Technical Assistance	\$ 145,000	\$ 145,000
South Dakota	ED21DEN3020033	Cheyenne River Sioux Tribe	Eagle Butte	Planning	\$ 153,000	\$ -
South Dakota	ED21DEN3020035	Yankton Sioux Tribe	Wagner	Planning	\$ 153,000	\$ -
South Dakota	ED21DEN3020036	Sisseton-Wahpeton Oyate	Agency Village	Planning	\$ 153,000	\$ -
South Dakota	ED21DEN3020001	Northeast Council of Governments	Aberdeen	Planning	\$ 210,000	\$ 210,000
South Dakota	ED21DEN3020003	First District Association of Local Governments	Watertown	Planning	\$ 210,000	\$ 210,000
South Dakota	ED21DEN3020011	Planning and Development District III	Yankton	Planning	\$ 210,000	\$ 52,500
South Dakota	ED21DEN3020012	Black Hills Council of Local Governments	Rapid City	Planning	\$ 210,000	\$ 90,000
South Dakota	ED21DEN3020013	Central South Dakota Enhancement District	Pierre	Planning	\$ 210,000	\$ 52,500
Tennessee	40107624	Town of Jonesborough	Jonesborough	Public Works	\$ 630,000	\$ 630,000
Tennessee	40107639	Town of Centerville	Centerville	Public Works	\$ 1,140,000	\$ 360,000
Tennessee	40107671	City of Dunlap	Dunlap	Public Works	\$ 1,760,000	\$ 440,000
Tennessee	46907637	Memphis and Shelby County Port Commission	Memphis	Economic Adjustment Assistance	\$ 400,000	\$ 100,000
Tennessee	47907488	Town of Centerville	Centerville	Economic Adjustment Assistance	\$ 508,000	\$ 127,000
Tennessee	47907491	City of Loudon	Loudon	Economic Adjustment Assistance	\$ 2,560,000	\$ 640,000
Tennessee	47907555	City of Johnson City	Johnson City	Economic Adjustment Assistance	\$ 2,000,000	\$ 3,819,500
Tennessee	47907557	Town of Oneida	Oneida	Economic Adjustment Assistance	\$ 2,500,000	\$ -
Tennessee	47907559	City of Tiptonville	Tiptonville	Economic Adjustment Assistance	\$ 625,000	\$ -
Tennessee	47907623	Erwin Utilities Authority	Erwin	Economic Adjustment Assistance	\$ 639,789	\$ 639,789
Tennessee	47907634	City of Lewisburg	Lewisburg	Economic Adjustment Assistance	\$ 587,500	\$ 587,500
Tennessee	ED17ATL3030037	Tennessee Technological University	Cookeville	Technical Assistance	\$ 118,000	\$ 118,000
Tennessee	ED17ATL3030038	University of Tennessee	Knoxville	Technical Assistance	\$ 118,000	\$ 118,000
Tennessee	ED21ATL3020029	United South and Eastern Tribes, Inc.	Nashville	Planning	\$ 253,600	\$ -
Tennessee	ED21HDQ3070015	Meharry Medical College	Nashville	Economic Adjustment Assistance	\$ 645,156	\$ 200,000
Tennessee	ED21HDQ3070017	Aglaunch Initiative	Memphis	Economic Adjustment Assistance	\$ 750,000	\$ 190,000
Tennessee	ED21ATL3020002	Southwest Tennessee Development District	Jackson	Planning	\$ 210,000	\$ 90,000

** Match includes Local (Applicant) match, State, and other federal funding, where applicable

(continued on next page)

(continued from previous page)

States/Territories	Project Number	Applicant	City	EDA Program	EDA Funding	Match**
Tennessee	ED21ATL3020008	Greater Nashville Regional Council, Inc.	Nashville	Planning	\$ 210,000	\$ 210,000
Tennessee	ED21ATL3020009	First Tennessee Development District	Johnson City	Planning	\$ 210,000	\$ 140,000
Tennessee	ED21ATL3020011	South Central Tennessee Development District	Mount Pleasant	Planning	\$ 210,000	\$ 90,000
Tennessee	ED21ATL3020013	Upper Cumberland Development District	Cookeville	Planning	\$ 210,000	\$ 90,000
Tennessee	ED21ATL3020019	Memphis Area Association of Governments	Cordova	Planning	\$ 210,000	\$ 90,000
Tennessee	ED21ATL3020021	Northwest Tennessee Development District, Inc.	Martin	Planning	\$ 210,000	\$ 90,000
Tennessee	46907442	Three Roots Capital	Knoxville	Economic Adjustment Assistance	\$ 645,600	\$ 161,400
Tennessee	47907553	The University of Tennessee	Knoxville	Economic Adjustment Assistance	\$ 1,023,840	\$ 255,960
Tennessee	47907556	Nashville Convention and Visitors Bureau	Nashville	Economic Adjustment Assistance	\$ 2,000,000	\$ 1,630,000
Tennessee	47907561	State of Tennessee-Department of Tourist Development	Nashville	Economic Adjustment Assistance	\$ 2,800,000	\$ 700,000
Tennessee	47907567	Gatlinburg Tourism Development Authority	Gatlinburg	Economic Adjustment Assistance	\$ 400,000	\$ 100,000
Texas	80105478	Lubbock Reese Redevelopment Authority	Lubbock	Public Works	\$ 865,000	\$ 865,000
Texas	80105486	City of De Kalb	De Kalb	Public Works	\$ 2,000,000	\$ 559,858
Texas	80105487	Aransas County	Rockport	Public Works	\$ 1,700,000	\$ 438,731
Texas	80105488	City of Cameron	Cameron	Public Works	\$ 560,000	\$ 140,000
Texas	80105552	City of Cleburne	Cleburne	Public Works	\$ 1,400,000	\$ 1,400,000
Texas	80105553	Fairfield Economic Development Corporation	Fairfield	Public Works	\$ 950,000	\$ 627,410
Texas	80105566	City of Caldwell	Caldwell	Public Works	\$ 713,300	\$ 287,860
Texas	86905519	Texas Association of Business & Chambers of Commerce	Austin	Economic Adjustment Assistance	\$ 750,000	\$ 228,863
Texas	86905558	The El Paso Chamber of Commerce	El Paso	Economic Adjustment Assistance	\$ 250,000	\$ 167,000
Texas	87905441	Texas Biomedical Research Institute	San Antonio	Economic Adjustment Assistance	\$ 4,000,000	\$ 6,000,000
Texas	87905442	City of Eagle Pass	Eagle Pass	Economic Adjustment Assistance	\$ 3,500,000	\$ 875,000
Texas	87905443	El Paso County	El Paso	Economic Adjustment Assistance	\$ 5,000,000	\$ 1,097,561
Texas	87905445	City of Seguin	Seguin	Economic Adjustment Assistance	\$ 860,000	\$ 215,000
Texas	87905449	City of Shamrock	Shamrock	Economic Adjustment Assistance	\$ 1,200,000	\$ 465,958
Texas	87905450	Fairview Texas	Fairview	Economic Adjustment Assistance	\$ 3,000,000	\$ 1,000,000
Texas	87905468	Texas State Technical College Waco	Waco	Economic Adjustment Assistance	\$ 3,500,000	\$ 2,583,594

** Match includes Local (Applicant) match, State, and other federal funding, where applicable

(continued on next page)

(continued from previous page)

States/Territories	Project Number	Applicant	City	EDA Program	EDA Funding	Match**
Texas	87905480	City of Port Arthur	Port Arthur	Economic Adjustment Assistance	\$ 3,000,000	\$ 777,000
Texas	87905481	Port of Port Arthur Navigation District	Port Arthur	Economic Adjustment Assistance	\$ 3,000,000	\$ 815,653
Texas	87905482	City of Giddings	Giddings	Economic Adjustment Assistance	\$ 1,800,000	\$ 455,099
Texas	87905483	Texas Research and Technology Foundation	San Antonio	Economic Adjustment Assistance	\$ 4,000,000	\$ 1,000,000
Texas	87905492	LiftFund Inc.	San Antonio	Economic Adjustment Assistance	\$ 1,000,000	\$ 250,000
Texas	87905494	Brownsville Community Improvement Corporation	Brownsville	Economic Adjustment Assistance	\$ 2,000,000	\$ 500,000
Texas	87905508	Wiley College	Marshall	Economic Adjustment Assistance	\$ 2,500,000	\$ -
Texas	87905509	Temple College	Temple	Economic Adjustment Assistance	\$ 2,400,000	\$ 600,000
Texas	87905511	City of McAllen	McAllen	Economic Adjustment Assistance	\$ 1,800,000	\$ 1,000,000
Texas	87905512	San Jacinto Community College District	Pasadena	Economic Adjustment Assistance	\$ 1,000,000	\$ 250,000
Texas	87905513	City of Kilgore	Kilgore	Economic Adjustment Assistance	\$ 2,500,000	\$ 6,876,478
Texas	87905515	Stephen F. Austin State University	Nacogdoches	Economic Adjustment Assistance	\$ 2,500,000	\$ 892,895
Texas	87905516	Victoria County Junior College District	Victoria	Economic Adjustment Assistance	\$ 1,300,000	\$ 325,000
Texas	87905517	City of Pharr	Pharr	Economic Adjustment Assistance	\$ 2,000,000	\$ 23,958,261
Texas	87905520	City of Pleasanton	Pleasanton	Economic Adjustment Assistance	\$ 1,000,000	\$ 492,000
Texas	87905522	Town of Prosper	Prosper	Economic Adjustment Assistance	\$ 3,000,000	\$ 6,366,600
Texas	87905524	Lubbock Economic Development Alliance	Lubbock	Economic Adjustment Assistance	\$ 1,200,000	\$ 1,200,000
Texas	87905525	Panhandle Regional Planning Commission	Amarillo	Economic Adjustment Assistance	\$ 2,500,000	\$ 551,187
Texas	87905529	Bowie Economic Development Corporation	Bowie	Economic Adjustment Assistance	\$ 1,460,000	\$ 365,000
Texas	87905530	City of Farmersville	Farmersville	Economic Adjustment Assistance	\$ 2,908,811	\$ 727,203
Texas	87905531	On the Road Lending	Irving	Economic Adjustment Assistance	\$ 3,000,000	\$ 750,000
Texas	87905537	City of North Richland Hills	North Richland Hills	Economic Adjustment Assistance	\$ 4,220,000	\$ 1,055,000
Texas	87905538	Town of Little Elm	Little Elm	Economic Adjustment Assistance	\$ 1,400,000	\$ 414,900
Texas	87905550	Business and Industrial Corporation of Denison, Inc.	Denison	Economic Adjustment Assistance	\$ 500,000	\$ 500,000
Texas	87905551	Dumas Economic Development Corporation	Dumas	Economic Adjustment Assistance	\$ 1,000,000	\$ 1,218,421
Texas	87905563	City of Mission	Mission	Economic Adjustment Assistance	\$ 100,000	\$ 25,000
Texas	87905565	City of Brownsville	Brownsville	Economic Adjustment Assistance	\$ 700,000	\$ 1,133,383

** Match includes Local (Applicant) match, State, and other federal funding, where applicable

(continued on next page)

(continued from previous page)

States/Territories	Project Number	Applicant	City	EDA Program	EDA Funding	Match**
Texas	87905568	TexAmericas Center	New Boston	Economic Adjustment Assistance	\$ 864,550	\$ 216,138
Texas	ED18AUS3030033	Texas A&M University-Corpus Christi	Corpus Christi	Technical Assistance	\$ 112,850	\$ 28,212
Texas	ED18AUS3030035	The University of Texas at Tyler	Tyler	Technical Assistance	\$ 112,850	\$ 112,850
Texas	ED18AUS3030037	The University of Texas Rio Grande Valley	Edinburg	Technical Assistance	\$ 112,850	\$ 188,815
Texas	ED21AUS3020007	Nortex Regional Planning Commission	Wichita Falls	Planning	\$ 210,000	\$ 210,000
Texas	ED21AUS3020009	South Texas Development Council	Laredo	Planning	\$ 210,000	\$ 52,500
Texas	ED21AUS3020020	Golden Crescent Regional Planning Commission	Victoria	Planning	\$ 210,000	\$ -
Texas	ED21AUS3020022	City of De Kalb	De Kalb	Planning	\$ 339,800	\$ 226,534
Texas	ED21AUS3030021	Northeast Texas Economic Development District	Texarkana	Technical Assistance	\$ 260,470	\$ 111,630
Texas	ED21HDQ0240096	Texas Research and Technology Foundation	San Antonio	Regional Innovation Strategies	\$ 715,479	\$ 830,688
Texas	ED21HDQ0240103	University of Texas at El Paso	El Paso	Regional Innovation Strategies	\$ 1,500,000	\$ 1,500,000
Texas	ED21HDQ0240112	Trinity University	San Antonio	Regional Innovation Strategies	\$ 346,079	\$ 346,160
Texas	ED21HDQ3070020	University of Texas at Austin	Austin	Economic Adjustment Assistance	\$ 750,000	\$ 201,150
Texas	ED21HDQ3070030	Houston Community College, Inc.	Houston	Economic Adjustment Assistance	\$ 748,943	\$ 265,944
Texas	ED21HDQ3130132	University of Texas at San Antonio, The	San Antonio	Trade Adjustment Assistance for Firms	\$ 1,192,163	\$ 98,213
Texas	87905460	Lamar State College Port Arthur	Port Arthur	Economic Adjustment Assistance	\$ 4,300,000	\$ 619,000
Texas	87905471	Milam County	Cameron	Economic Adjustment Assistance	\$ 3,770,000	\$ 943,182
Texas	87905484	Victoria County Navigation District	Victoria	Economic Adjustment Assistance	\$ 3,000,000	\$ 3,021,500
Texas	87905491	City of Pflugerville	Pflugerville	Economic Adjustment Assistance	\$ 2,300,000	\$ 575,000
Texas	87905493	PeopleFund	Austin	Economic Adjustment Assistance	\$ 2,000,000	\$ 500,000
Texas	87905502	South Plains Association of Governments	Lubbock	Economic Adjustment Assistance	\$ 1,100,000	\$ 275,000
Texas	87905503	South Plains Association of Governments	Lubbock	Economic Adjustment Assistance	\$ 1,100,000	\$ 275,000
Texas	87905507	Monahans Economic Development Corporation	Monahans	Economic Adjustment Assistance	\$ 1,500,000	\$ 375,000
Texas	ED21AUS3020001	North Central Texas Council of Governments	Arlington	Planning	\$ 210,000	\$ 210,000
Texas	ED21AUS3020002	Deep East Texas Council of Governments	Lufkin	Planning	\$ 210,000	\$ 52,500
Texas	ED21AUS3020003	Lower Rio Grande Valley Development Council Corporation, Inc.	Weslaco	Planning	\$ 210,000	\$ 52,500
Texas	ED21AUS3020004	Texoma Council of Governments	Sherman	Planning	\$ 210,000	\$ 210,000

** Match includes Local (Applicant) match, State, and other federal funding, where applicable

(continued on next page)

(continued from previous page)

States/Territories	Project Number	Applicant	City	EDA Program	EDA Funding	Match**
Texas	ED21AUS3020005	West Central Texas Economic Development District Corporation	Abilene	Planning	\$ 210,000	\$ 90,000
Texas	ED21AUS3020006	Heart of Texas Economic Development District Incorporated	Waco	Planning	\$ 210,000	\$ 105,000
Texas	ED21AUS3020008	Alamo Area Council of Governments	San Antonio	Planning	\$ 210,000	\$ 52,500
Texas	ED21AUS3020010	Coastal Bend Council of Governments	Corpus Christi	Planning	\$ 210,000	\$ 52,500
Texas	ED21AUS3020011	Capital Area Council of Governments	Austin	Planning	\$ 210,000	\$ 52,500
Texas	ED21AUS3020012	Concho Valley Economic Development District, Inc.	San Angelo	Planning	\$ 210,000	\$ 52,500
Texas	ED21AUS3020013	Middle Rio Grande Development Council	Carrizo Springs	Planning	\$ 210,000	\$ 52,500
Texas	ED21AUS3020014	Development District of Central Texas	Belton	Planning	\$ 210,000	\$ 210,000
Texas	ED21AUS3020015	Brazos Valley Council of Governments	Bryan	Planning	\$ 210,000	\$ 52,500
Texas	ED21AUS3020016	Gulf Coast Economic Development District, Inc.	Houston	Planning	\$ 210,000	\$ 52,500
Texas	ED21AUS3020017	North East Texas Economic Development District	Texarkana	Planning	\$ 210,000	\$ 52,500
Texas	ED21AUS3020018	South East Texas Economic Development District, Inc.	Beaumont	Planning	\$ 210,000	\$ 52,500
Texas	ED21AUS3020019	East Texas Council of Governments	Kilgore	Planning	\$ 210,000	\$ 52,500
Texas	ED21HDQ0230007	Expanding Frontiers Corp	Brownsville	Regional Innovation Strategies	\$ 299,643	\$ 299,643
Texas	ED21HDQ3070012	Champion Impact Capital	Irving	Economic Adjustment Assistance	\$ 717,500	\$ 183,500
Texas	ED21HDQ3070042	Medical Center of the Americas Foundation	El Paso	Economic Adjustment Assistance	\$ 750,000	\$ 187,500
Texas	86905432	Texas Economic Development Council	Austin	Economic Adjustment Assistance	\$ 500,000	\$ -
Texas	86905466	Texas Association of Regional Councils	Austin	Economic Adjustment Assistance	\$ 290,000	\$ -
Texas	86905523	University of North Texas Health Science Center	Fort Worth	Economic Adjustment Assistance	\$ 450,000	\$ 112,500
Utah	57906067	Governor's Office of Economic Development	Salt Lake City	Economic Adjustment Assistance	\$ 1,000,000	\$ 250,000
Utah	57906073	Uintah Basin Technical College	Roosevelt	Economic Adjustment Assistance	\$ 1,167,630	\$ 291,908
Utah	57906092	Utah State University	Logan	Economic Adjustment Assistance	\$ 1,056,728	\$ 264,182
Utah	ED18DEN3030035	Dixie State University	St George	Technical Assistance	\$ 143,000	\$ 143,000
Utah	ED21DEN3020023	Paiute Indian Tribe of Utah, The	Cedar City	Planning	\$ 100,000	\$ -
Utah	ED21HDQ0240093	Southern Utah University	Cedar City	Regional Innovation Strategies	\$ 749,334	\$ 749,334
Utah	ED21HDQ0240111	Weber State University	Ogden	Regional Innovation Strategies	\$ 749,175	\$ 798,699
Utah	ED21DEN3020007	Six County Economic Development District, The	Richfield	Planning	\$ 210,000	\$ 90,000

** Match includes Local (Applicant) match, State, and other federal funding, where applicable

(continued on next page)

(continued from previous page)

States/Territories	Project Number	Applicant	City	EDA Program	EDA Funding	Match**
Utah	ED21DEN3020020	Bear River Association of Governments	Logan	Planning	\$ 210,000	\$ 210,000
Utah	57906050	University of Utah	Salt Lake City	Economic Adjustment Assistance	\$ 399,804	\$ 150,000
Vermont	17915129	Vermont State Colleges	Montpelier	Economic Adjustment Assistance	\$ 241,932	\$ 60,488
Vermont	ED19PHI3020073	Northwest Regional Planning Commission	Saint Albans	Planning	\$ 70,000	\$ 70,000
Vermont	ED21HDQ0240066	Brattleboro Development Credit Corporation	Brattleboro	Regional Innovation Strategies	\$ 250,000	\$ 250,000
Vermont	ED19PHI3020066	Eastern Vermont Economic Development District, Inc.	Woodstock	Planning	\$ 70,000	\$ 70,000
Vermont	17915070	Two Rivers-Ottawaquechee Regional Commission	Woodstock	Economic Adjustment Assistance	\$ 276,000	\$ 69,000
Virgin Islands	1791488101	University of the Virgin Islands	Charlotte Amalie	Economic Adjustment Assistance	\$ 4,174,359	\$ 825,641
Virginia	10115064	Patrick Henry Community College	Martinsville	Public Works	\$ 458,296	\$ 224,200
Virginia	10115085	Institute for Advanced Learning and Research	Danville	Public Works	\$ 2,546,760	\$ 2,553,493
Virginia	16915072	Virginia Economic Development Partnership	Richmond	Economic Adjustment Assistance	\$ 960,000	\$ 240,000
Virginia	16915081	Essex County Virginia	Tappahannock	Economic Adjustment Assistance	\$ 38,508	\$ 76,992
Virginia	16915150	Connected DMV	Arlington	Economic Adjustment Assistance	\$ 1,143,000	\$ 286,671
Virginia	17915071	City of Martinsville	Martinsville	Economic Adjustment Assistance	\$ 3,000,000	\$ 750,000
Virginia	17915080	Mid-Atlantic Broadband Communities Corporation	South Boston	Economic Adjustment Assistance	\$ 800,000	\$ 200,000
Virginia	17915098	County of Alleghany	Covington	Economic Adjustment Assistance	\$ 1,100,000	\$ 600,000
Virginia	17915134	Economic Development Authority of Amherst County, Virginia	Amherst	Economic Adjustment Assistance	\$ 3,000,000	\$ 1,300,000
Virginia	ED19PHI3020048	Southside Planning District Commissions	South Hill	Planning	\$ 70,000	\$ 70,000
Virginia	ED19PHI3020049	New River Valley Regional Commission	Radford	Planning	\$ 70,000	\$ 70,000
Virginia	ED19PHI3020057	Crater Planning District Commission	Petersburg	Planning	\$ 70,000	\$ 30,000
Virginia	ED21HDQ0240092	Shenandoah Community Capital Fund, Inc.	Staunton	Regional Innovation Strategies	\$ 750,000	\$ 750,000
Virginia	ED21HDQ3030010	Blueprint Local	Alexandria	Technical Assistance	\$ 904,710	\$ 300,000
Virginia	ED21HDQ3070060	The Center for Regional Economic Competitiveness	Arlington	Economic Adjustment Assistance	\$ 1,000,000	\$ 250,000
Virginia	ED21HDQ3120062	Virginia Polytechnic Institute and State University	Blacksburg	Research and National Technical Assistance	\$ 784,817	\$ -
Virginia	ED21PHI3020003	Roanoke Valley Alleghany Regional Commission	Roanoke	Planning	\$ 210,000	\$ 210,000
Virginia	ED21PHI3030015	Virginia Polytechnic Institute and State University	Blacksburg	Technical Assistance	\$ 101,923	\$ 231,306
Virginia	ED19PHI3020007	Accomack-Northampton Planning District Commission	Accomack	Planning	\$ 70,000	\$ 70,000

** Match includes Local (Applicant) match, State, and other federal funding, where applicable

(continued on next page)

(continued from previous page)

States/Territories	Project Number	Applicant	City	EDA Program	EDA Funding	Match**
Virginia	ED19PHI3020008	Cumberland Plateau Planning District Commission	Lebanon	Planning	\$ 70,000	\$ 70,000
Virginia	ED19PHI3020013	Lenowisco Planning District Commission	Duffield	Planning	\$ 70,000	\$ 70,000
Virginia	ED19PHI3020016	Mount Rogers Planning District Commission	Marion	Planning	\$ 70,000	\$ 70,000
Virginia	ED19PHI3020024	Central Shenandoah Planning District Commission	Staunton	Planning	\$ 70,000	\$ 70,000
Virginia	ED19PHI3020041	Northern Neck Planning District Commission	Warsaw	Planning	\$ 70,000	\$ 70,000
Virginia	ED19PHI3020042	West Piedmont Planning District Commission	Martinsville	Planning	\$ 70,000	\$ 46,667
Virginia	16915055	Breaks Regional Airport Authority	Grundy	Economic Adjustment Assistance	\$ 120,000	\$ 30,000
Washington	77907639	Town of Darrington	Darrington	Economic Adjustment Assistance	\$ 6,000,000	\$ 1,708,000
Washington	77907672	Pacific Northwest Economic Region	Seattle	Economic Adjustment Assistance	\$ 393,193	\$ 78,639
Washington	77907693	Snohomish County	Everett	Economic Adjustment Assistance	\$ 96,000	\$ 24,000
Washington	77907728	Greater Spokane Incorporated	Spokane	Economic Adjustment Assistance	\$ 200,000	\$ 89,800
Washington	77907752	City of Tacoma	Tacoma	Economic Adjustment Assistance	\$ 400,000	\$ 100,000
Washington	77907772	Thurston Economic Development Council Center for Business	Lacey	Economic Adjustment Assistance	\$ 1,006,727	\$ 251,700
Washington	7010748301	City of Pasco	Pasco	Economic Adjustment Assistance	\$ 3,000,000	\$ -
Washington	ED17SEA3030027	Washington State University	Pullman	Technical Assistance	\$ 100,000	\$ 100,000
Washington	ED17SEA3030032	University of Washington	Seattle	Technical Assistance	\$ 100,000	\$ 100,000
Washington	ED21HDQ0240109	Washington Technology Industry Association	Redmond	Regional Innovation Strategies	\$ 315,005	\$ 315,005
Washington	ED21HDQ3070034	Pacific Northwest Economic Region	Seattle	Economic Adjustment Assistance	\$ 744,290	\$ 195,000
Washington	ED21HDQ3070058	Washington State University	Pullman	Economic Adjustment Assistance	\$ 750,000	\$ 233,420
Washington	ED21HDQ3130127	Trade Task Group	Seattle	Trade Adjustment Assistance for Firms	\$ 1,258,131	\$ 79,922
Washington	ED21SEA3020007	Spokane Tribe of the Spokane Reservation	Wellpinit	Planning	\$ 150,000	\$ -
Washington	ED21SEA3020021	Jamestown S'Klallam Tribe	Sequim	Planning	\$ 186,000	\$ -
Washington	ED21SEA3020027	Quileute Tribe of the Quileute Reservation	La Push	Planning	\$ 70,000	\$ -
Washington	ED21HDQ3070046	Regional Accelerator and Innovation Network	Vancouver	Economic Adjustment Assistance	\$ 748,833	\$ 193,095
Washington	77907699	One Redmond	Redmond	Economic Adjustment Assistance	\$ 500,000	\$ 160,000
Washington	77907704	Northwest School of Wooden Boatbuilding	Port Hadlock	Economic Adjustment Assistance	\$ 447,500	\$ 52,500
Washington	ED21HDQ3070055	Port of Ridgefield	Ridgefield	Economic Adjustment Assistance	\$ 749,472	\$ 355,729

** Match includes Local (Applicant) match, State, and other federal funding, where applicable

(continued on next page)

(continued from previous page)

States/Territories	Project Number	Applicant	City	EDA Program	EDA Funding	Match**
Washington	ED21SEA3020008	Makah Indian Tribe of the Makah Indian Reservation	Neah Bay	Planning	\$ 180,000	\$ -
West Virginia	16915075	Wood County Development Authority	Parkersburg	Economic Adjustment Assistance	\$ 40,000	\$ 10,000
West Virginia	16915128	Bel-O-Mar Regional Council	Wheeling	Economic Adjustment Assistance	\$ 76,000	\$ 19,000
West Virginia	16915133	Paden City Development Authority, Inc.	Paden City	Economic Adjustment Assistance	\$ 79,200	\$ 19,800
West Virginia	17914959	Raleigh County Memorial Airport	Beaver	Economic Adjustment Assistance	\$ 1,750,000	\$ 4,850,000
West Virginia	17915062	Marshall University Research Corporation	Huntington	Economic Adjustment Assistance	\$ 975,000	\$ 1,759,813
West Virginia	17915076	Raleigh County Public Service District	Sophia	Economic Adjustment Assistance	\$ 2,900,000	\$ 6,600,000
West Virginia	17915077	Natural Capital Investment Fund, Inc.	Charles	Economic Adjustment Assistance	\$ 1,500,000	\$ 300,000
West Virginia	17915078	Natural Capital Investment Fund, Inc.	Charles	Economic Adjustment Assistance	\$ 1,500,000	\$ -
West Virginia	17915082	Pea Ridge Public Service District	Barboursville	Economic Adjustment Assistance	\$ 2,500,000	\$ 975,000
West Virginia	17915088	Generation West Virginia	Charleston	Economic Adjustment Assistance	\$ 762,350	\$ 260,520
West Virginia	17915114	Future of Nursing West Virginia	Charleston	Economic Adjustment Assistance	\$ 592,000	\$ 148,000
West Virginia	17915117	Blue Ridge Community and Technical College	Martinsburg	Economic Adjustment Assistance	\$ 516,360	\$ 294,190
West Virginia	17915121	Morgantown Utility Board	Morgantown	Economic Adjustment Assistance	\$ 2,000,000	\$ 1,400,000
West Virginia	17915125	Advantage Valley, Inc.	Charleston	Economic Adjustment Assistance	\$ 1,332,000	\$ 348,000
West Virginia	17915127	Harrison County Commission	Clarksburg	Economic Adjustment Assistance	\$ 2,593,900	\$ 1,276,100
West Virginia	1791486101	Doddridge County Public Service District	West Union	Economic Adjustment Assistance	\$ 208,000	\$ 208,000
West Virginia	ED19PHI3020045	Region VI Planning and Development Council	Fairmont	Planning	\$ 70,000	\$ 70,000
West Virginia	ED19PHI3020047	Regional Intergovernmental Council	South Charleston	Planning	\$ 70,000	\$ 30,000
West Virginia	ED19PHI3020062	Region 8 Planning and Development Council	Petersburg	Planning	\$ 52,500	\$ 52,500
West Virginia	ED19PHI3020065	Region 2 Planning and Development Council	Huntington	Planning	\$ 70,000	\$ 30,000
West Virginia	ED19PHI3020070	Bel-O-Mar Regional Council	Wheeling	Planning	\$ 70,000	\$ 70,000
West Virginia	ED19PHI3020077	Region I Planning and Development Council	Princeton	Planning	\$ 70,000	\$ 70,000
West Virginia	ED21PHI3030022	Marshall University Research Corporation	Huntington	Technical Assistance	\$ 101,923	\$ 101,965
West Virginia	ED21PHI3070036	West Virginia Department of Economic Development	Charleston	Economic Adjustment Assistance	\$ 1,000,000	\$ -
West Virginia	ED19PHI3020026	Mid-Ohio Valley Regional Planning and Development Council	Parkersburg	Planning	\$ 70,000	\$ 17,500
West Virginia	ED19PHI3020028	Eastern Panhandle Regional Planning and Development Council	Martinsburg	Planning	\$ 70,000	\$ 70,000

** Match includes Local (Applicant) match, State, and other federal funding, where applicable

(continued on next page)

(continued from previous page)

States/Territories	Project Number	Applicant	City	EDA Program	EDA Funding	Match**
West Virginia	ED19PHI3020029	Region 7 Planning & Development Council	Buckhannon	Planning	\$ 70,000	\$ 30,000
West Virginia	ED20PHI3020006	Region IV Planning and Development Council	Summersville	Planning	\$ 70,000	\$ 70,000
West Virginia	16915089	Tucker County Development Authority	Davis	Economic Adjustment Assistance	\$ 50,000	\$ 50,000
West Virginia	17915079	Center for Applied Research and Technology	Bluefield	Economic Adjustment Assistance	\$ 1,095,000	\$ 273,750
Wisconsin	60106277	City of Antigo	Antigo	Public Works	\$ 941,250	\$ 941,250
Wisconsin	60106326	City of Menomonie	Menomonie	Public Works	\$ 690,795	\$ 690,795
Wisconsin	60106335	Village of Grantsburg	Grantsburg	Public Works	\$ 1,400,680	\$ 1,164,580
Wisconsin	66906266	Dairyland Power Cooperative	La Crosse	Economic Adjustment Assistance	\$ 68,000	\$ 17,000
Wisconsin	66906303	City of Baraboo	Baraboo	Economic Adjustment Assistance	\$ 105,000	\$ 45,000
Wisconsin	66906313	New North, Inc.	Green Bay	Economic Adjustment Assistance	\$ 500,000	\$ 125,000
Wisconsin	66906315	City of Wisconsin Rapids	Wisconsin Rapids	Economic Adjustment Assistance	\$ 144,000	\$ 36,000
Wisconsin	66906316	Madison Region Economic Partnership	Madison	Economic Adjustment Assistance	\$ 160,000	\$ 40,000
Wisconsin	66906324	Menominee Indian Tribe of Wisconsin (MITW)	Keshena	Economic Adjustment Assistance	\$ 1,459,835	\$ -
Wisconsin	66906332	Ho-Chunk Nation	Black River Falls	Economic Adjustment Assistance	\$ 894,960	\$ 136,960
Wisconsin	67906243	City of Prairie du Chien	Prairie du Chien	Economic Adjustment Assistance	\$ 1,429,075	\$ 357,269
Wisconsin	67906267	City of Marinette	Marinette	Economic Adjustment Assistance	\$ 3,895,200	\$ 973,800
Wisconsin	67906287	Village of Dickeyville	Dickeyville	Economic Adjustment Assistance	\$ 2,867,824	\$ 716,957
Wisconsin	67906293	Wisconsin Economic Development Corporation	Madison	Economic Adjustment Assistance	\$ 452,000	\$ 120,989
Wisconsin	67906321	City of Kenosha	Kenosha	Economic Adjustment Assistance	\$ 4,945,774	\$ 7,418,661
Wisconsin	6790611701	City of La Crosse	La Crosse	Economic Adjustment Assistance	\$ 853,920	\$ 213,480
Wisconsin	ED21CHI3020013	Southwestern Wisconsin Regional Planning Commission	Platteville	Planning	\$ 210,000	\$ 210,000
Wisconsin	ED21CHI3020037	City of Waupaca	Waupaca	Planning	\$ 100,000	\$ 100,700
Wisconsin	ED21CHI3020046	North Central Wisconsin Regional Planning Commission	Wausau	Planning	\$ 30,000	\$ 30,000
Wisconsin	ED21CHI3030028	University of Wisconsin-System	Platteville	Technical Assistance	\$ 70,000	\$ 182,110
Wisconsin	ED21CHI3030029	University of Wisconsin-System	Madison	Technical Assistance	\$ 150,000	\$ 150,000
Wisconsin	ED21CHI3020005	Great Lakes Inter-Tribal Council, Inc.	Lac Du Flambeau	Planning	\$ 153,000	\$ -
Wisconsin	ED21CHI3020006	East Central Wisconsin Regional Planning Commission	Menasha	Planning	\$ 210,000	\$ 140,000

** Match includes Local (Applicant) match, State, and other federal funding, where applicable

(continued on next page)

(continued from previous page)

States/Territories	Project Number	Applicant	City	EDA Program	EDA Funding	Match**
Wisconsin	60106345	Chibardun Telephone Cooperative dba Mosaic Technology	Cameron	Public Works	\$ 2,620,485	\$ 3,097,315
Wisconsin	66906180	Southwestern Wisconsin Regional Planning Commission	Platteville	Economic Adjustment Assistance	\$ 328,972	\$ 82,243
Wisconsin	ED21HDQ3070054	North Central Wisconsin Regional Planning Commission	Wausau	Economic Adjustment Assistance	\$ 543,560	\$ 135,890
Wyoming	57906071	Laramie Chamber Business Alliance	Laramie	Economic Adjustment Assistance	\$ 800,000	\$ 200,000
Wyoming	57906075	Wyoming Office of Tourism	Cheyenne	Economic Adjustment Assistance	\$ 2,500,000	\$ 625,000
Wyoming	57906090	Wind River Development Fund	Fort Washakie	Economic Adjustment Assistance	\$ 176,225	\$ 44,074
Wyoming	57906102	Wind River Development Fund	Fort Washakie	Economic Adjustment Assistance	\$ 375,000	\$ 93,750
Wyoming	57906048	University of Wyoming	Laramie	Economic Adjustment Assistance	\$ 2,400,000	\$ 600,000
Wyoming	57906081	Rural Development Fund	Casper	Economic Adjustment Assistance	\$ 4,000,000	\$ 1,000,000
Grand Total	1,007 Awards				\$ 1,182,463,773	\$ 540,214,522

** Match includes Local (Applicant) match, State, and other federal funding, where applicable

Summary of Estimated Private Investment from EDA's FY 2021 Public Works and Economic Adjustment Assistance (regular) Construction Awards

States/Territories	Project Number	Applicant	City	EDA Program	EDA Funding	Local Match	Estimated Private Investment	Private Investment Ratio
Alabama	40107642	The City of Eufaula Water Works and Sewer Board	Eufaula	Public Works	\$ 1,994,425	\$ 1,500,000	\$ 3,000,000	1.50
Alabama	40107647	City of Atmore	Atmore	Public Works	\$ 2,000,000	\$ 200,000	\$ 80,000,000	40.00
Alaska	70107762	Native Village of Ekwok	Ekwok	Public Works	\$ 849,185	\$ -	\$ 45,000	0.05
Alaska	7010749901	City of Nome	Nome	Public Works	\$ 584,054	\$ 146,014	\$ -	-
Arkansas	80105554	City of Crossett	Crossett	Public Works	\$ 1,460,000	\$ 365,180	\$ 603,000,000	413.01
California	70107718	City of Santa Cruz	Santa Cruz	Public Works	\$ 620,000	\$ 155,000	\$ 6,000,000	9.68
California	70107725	City of Twentynine Palms	Twentynine Palms	Public Works	\$ 1,675,680	\$ 418,920	\$ 14,000,000	8.35
California	70107732	Oxnard Harbor District	Port Hueneme	Public Works	\$ 5,052,255	\$ 1,263,063	\$ -	-
California	70107746	Elk Valley Rancheria	Crescent City	Public Works	\$ 3,240,000	\$ 15,000	\$ -	-
California	70107748	Merced Community College District	Merced	Public Works	\$ 3,000,000	\$ 6,173,183	\$ 15,543,997	5.18
Florida	47907649	Walton County Economic Development Alliance	De Funiak Springs	Economic Adjustment Assistance	\$ 482,417	\$ 278,467	\$ 5,000,000	10.36
Florida	4010738001	Pinellas County Board of County Commissioners	Clearwater	Public Works	\$ 3,800,000	\$ 74,343	\$ -	-
Georgia	40107633	City of Waynesboro	Waynesboro	Public Works	\$ 1,474,298	\$ 1,474,299	\$ 60,000,000	40.70
Georgia	40107638	City of Thomasville	Thomasville	Public Works	\$ 2,000,000	\$ 2,125,000	\$ 28,800,000	14.40
Georgia	40107651	Hall County	Gainesville	Public Works	\$ 2,000,000	\$ 2,816,250	\$ 185,000,000	92.50
Georgia	40107652	City of Warner Robins Georgia	Warner Robins	Public Works	\$ 2,000,000	\$ 4,614,613	\$ 310,000,000	155.00
Georgia	40107664	City of Hartwell	Hartwell	Public Works	\$ 902,500	\$ 902,500	\$ 550,000,000	609.42
Hawaii	7010740501	Waianae Community Re-Development Corporation	Waianae	Public Works	\$ 300,000	\$ 246,000	\$ -	-
Illinois	60106249	City of Canton	Canton	Public Works	\$ 1,026,637	\$ 1,026,637	\$ -	-
Indiana	60106334	Town of Avilla	Avilla	Public Works	\$ 1,284,300	\$ 1,284,300	\$ 7,780,000	6.06
Iowa	50106088	City of Ames	Ames	Public Works	\$ 1,500,000	\$ 3,844,695	\$ 30,000,000	20.00
Iowa	50106089	County of Monona	Onawa	Public Works	\$ 1,000,000	\$ 458,507	\$ 11,500,000	11.50
Iowa	50106097	City of Sioux City	Sioux City	Public Works	\$ 1,000,000	\$ 4,485,725	\$ 720,000	0.72
Kentucky	40107646	City of Carrollton	Carrollton	Public Works	\$ 2,000,000	\$ 6,110,000	\$ 601,040,000	300.52
Louisiana	80105485	City of Baton Rouge	Baton Rouge	Public Works	\$ 2,240,000	\$ 560,000	\$ 21,000,000	9.38
Louisiana	80105567	New Orleans Business Alliance	New Orleans	Public Works	\$ 1,300,000	\$ 370,000	\$ 5,100,000	3.92
Maine	10115086	City of Biddeford	Biddeford	Public Works	\$ 1,156,015	\$ 1,156,015	\$ 170,000,000	147.06

(continued on next page)

(continued from previous page)

States/Territories	Project Number	Applicant	City	EDA Program	EDA Funding	Local Match	Estimated Private Investment	Private Investment Ratio
Maine	10115118	Midcoast Regional Redevelopment Authority	Brunswick	Public Works	\$ 642,500	\$ 60,625	\$ 3,500,000	5.45
Maine	10115143	Town of Vinalhaven	Vinalhaven	Public Works	\$ 1,875,316	\$ 1,267,000	\$ -	-
Massachusetts	10115102	Town of Stoughton	Stoughton	Public Works	\$ 350,000	\$ -	\$ 95,100,000	271.71
Massachusetts	10115112	City of Worcester	Worcester	Public Works	\$ 1,292,113	\$ 1,292,113	\$ 110,000,000	85.13
Michigan	60106245	Chippewa County Economic Development Corporation	Kincheloe	Public Works	\$ 3,369,240	\$ 842,310	\$ 25,000	0.01
Michigan	60106317	City of Detroit	Detroit	Public Works	\$ 4,039,344	\$ 6,725,958	\$ 45,000,000	11.14
Michigan	6010614201	Sault Ste Marie Tribe of Chippewa Indians	Sault Ste. Marie	Economic Adjustment Assistance	\$ 1,327,847	\$ 232,373	\$ -	-
Minnesota	60106338	City of Grand Rapids	Grand Rapids	Public Works	\$ 1,900,600	\$ 1,900,600	\$ 36,375,000	19.14
Missouri	50106128	City of Sikeston	Sikeston	Public Works	\$ 2,075,300	\$ 236,700	\$ 29,759,520	14.34
Missouri	50106114	City of West Plains	West Plains	Public Works	\$ 2,200,000	\$ 379,000	\$ 31,470,000	14.30
Montana	50106105	City of Columbia Falls	Columbia Falls	Public Works	\$ 633,146	\$ 633,146	\$ 5,800,000	9.16
Montana	50106123	Fort Benton	Fort Benton	Public Works	\$ 1,688,479	\$ 1,688,480	\$ 12,000,000	7.11
Nevada	70107561	City of Reno	Reno	Public Works	\$ 5,000,000	\$ 9,802,061	\$ 56,341,000	11.27
Nevada	70107655	City of West Wendover	West Wendover	Public Works	\$ 1,175,000	\$ 1,174,299	\$ 51,000,000	43.40
Nevada	77907739	City of Las Vegas	Las Vegas	Economic Adjustment Assistance	\$ 1,662,216	\$ 531,729	\$ -	-
New Hampshire	10115087	Town of Plymouth	Plymouth	Public Works	\$ 2,700,000	\$ 675,000	\$ -	-
New Hampshire	1011489401	Town of Seabrook	Seabrook	Public Works	\$ 137,900	\$ 137,900	\$ -	-
New Jersey	10115057	Carneys Point Township Sewerage Authority	Carneys Point (Township of)	Public Works	\$ 3,500,000	\$ 3,545,475	\$ 547,000,000	156.29
New Jersey	10115083	Atlantic County Improvement Authority	Atlantic City	Public Works	\$ 3,000,000	\$ 8,000,000	\$ 2,250,000	0.75
New Mexico	80105489	Rocky Mountain Youth Corps	Ranchos De Taos	Public Works	\$ 1,300,000	\$ 315,000	\$ -	-
New York	10115058	Cornell Agriculture & Food Technology Park	Geneva	Public Works	\$ 1,471,400	\$ 130,600	\$ 150,000	0.10
New York	10115120	City of Hornell Industrial Development Agency	Hornell	Public Works	\$ 3,414,500	\$ 853,625	\$ 47,280,076	13.85
North Carolina	40107635	County of Davie	Mocksville	Public Works	\$ 1,587,000	\$ 1,587,000	\$ 50,000,000	31.51
North Carolina	40107673	County of Pender	Burgaw	Public Works	\$ 1,575,000	\$ 525,000	\$ 8,000,000	5.08
North Carolina	47907641	Bladen's Bloomin' Agri-Industrial, Inc. (BBAI)	Elizabethtown	Economic Adjustment Assistance	\$ 900,000	\$ 600,000	\$ 415,000	0.46
North Dakota	50106098	City of Grand Forks	Grand Forks	Public Works	\$ 1,079,646	\$ 1,079,646	\$ -	-
Ohio	60106308	Workroom Program Alliance	Cleveland	Public Works	\$ 3,607,712	\$ 901,928	\$ 15,000,000	4.16

(continued on next page)

(continued from previous page)

States/Territories	Project Number	Applicant	City	EDA Program	EDA Funding	Local Match	Estimated Private Investment	Private Investment Ratio
Oklahoma	80105555	Osage Nation	Pawhuska	Public Works	\$ 2,138,300	\$ -	\$ -	-
Oklahoma	80105557	Fab Lab Tulsa Inc.	Tulsa	Public Works	\$ 400,000	\$ 400,000	\$ 1,000,000	2.50
Oregon	70107738	Southwestern Oregon Community College	Coos Bay	Public Works	\$ 2,750,000	\$ 2,750,000	\$ 160,000	0.06
Pennsylvania	10115132	Philadelphia Regional Port Authority	Philadelphia	Public Works	\$ 3,000,000	\$ 8,300,000	\$ 9,000,000	3.00
South Carolina	40107625	Greer Commission of Public Works	Greer	Public Works	\$ 2,000,000	\$ 1,714,000	\$ 600,000,000	300.00
South Carolina	47907672	City of Woodruff	Woodruff	Economic Adjustment Assistance	\$ 2,283,920	\$ 570,980	\$ 3,500,000	1.53
Tennessee	40107624	Town of Jonesborough	Jonesborough	Public Works	\$ 630,000	\$ 630,000	\$ 37,000,000	58.73
Tennessee	40107639	Town of Centerville	Centerville	Public Works	\$ 1,140,000	\$ 360,000	\$ 10,000,000	8.77
Tennessee	40107671	City of Dunlap	Dunlap	Public Works	\$ 1,760,000	\$ 440,000	\$ 28,200,000	16.02
Tennessee	47907634	City of Lewisburg	Lewisburg	Economic Adjustment Assistance	\$ 587,500	\$ 587,500	\$ 88,000,000	149.79
Texas	80105478	Lubbock Reese Redevelopment Authority	Lubbock	Public Works	\$ 865,000	\$ 865,000	\$ 20,000,000	23.12
Texas	80105486	City of De Kalb	De Kalb	Public Works	\$ 2,000,000	\$ 559,858	\$ 450,000	0.23
Texas	80105487	Aransas County	Rockport	Public Works	\$ 1,700,000	\$ 438,731	\$ -	-
Texas	80105488	City of Cameron	Cameron	Public Works	\$ 560,000	\$ 140,000	\$ 5,000,000	8.93
Texas	80105552	City of Cleburne	Cleburne	Public Works	\$ 1,400,000	\$ -	\$ 60,000,000	42.86
Texas	80105553	Fairfield Economic Development Corporation	Fairfield	Public Works	\$ 950,000	\$ 627,410	\$ 9,000,000	9.47
Texas	80105566	City of Caldwell	Caldwell	Public Works	\$ 713,300	\$ 287,860	\$ 3,100,000	4.35
Texas	87905551	Dumas Economic Development Corporation	Dumas	Economic Adjustment Assistance	\$ 1,000,000	\$ 1,218,421	\$ 3,000,000	3.00
Texas	87905565	City of Brownsville	Brownsville	Economic Adjustment Assistance	\$ 700,000	\$ 1,133,383	\$ -	-
Texas	87905568	TexAmericas Center	New Boston	Economic Adjustment Assistance	\$ 864,550	\$ 216,138	\$ 250,000	0.29
Virginia	10115064	Patrick Henry Community College	Martinsville	Public Works	\$ 458,296	\$ 224,200	\$ 127,707,700	278.66
Virginia	10115085	Institute for Advanced Learning and Research	Danville	Public Works	\$ 2,546,760	\$ 2,553,493	\$ 83,500,000	32.79
Virginia	17915134	Economic Development Authority of Amherst County, Virginia	Amherst	Economic Adjustment Assistance	\$ 3,000,000	\$ 1,300,000	\$ 3,250,000	1.08
Wisconsin	60106277	City of Antigo	Antigo	Public Works	\$ 941,250	\$ 941,250	\$ 5,750,000	6.11
Wisconsin	60106326	City of Menomonie	Menomonie	Public Works	\$ 690,795	\$ 690,795	\$ 2,800,000	4.05
Wisconsin	60106335	Village of Grantsburg	Grantsburg	Public Works	\$ 1,400,680	\$ 1,164,580	\$ 83,000,000	59.26
Wisconsin	60106345	Chibardun Telephone Cooperative dba Mosaic Technology	Cameron	Public Works	\$ 2,620,485	\$ 3,097,315	\$ 1,552,000	0.59
Grand Total					\$ 138,546,861	\$ 118,392,193	\$ 5,039,214,293	36.37

Summary of EDA FY 2021 Funding and Awards by Program Category per State/Territory (including supplemental* awards)

States/Territories	Economic Adjustment Assistance	Total Economic Adjustment Assistance Awards	Planning	Total Planning Awards	Public Works	Total Public Work Awards	Regional Innovation Strategies	Total Regional Innovation Strategies Awards	Research and National Technical Assistance	Total Research and National Technical Assistance Awards	Technical Assistance	Total Technical Assistance Awards	Trade Adjustment Assistance for Firms	Total Trade Adjustment Assistance for Firms Awards	Total EDA Funding per State/Territory	Total Awards per State/Territory
Alabama	\$ 26,072,466	15	\$ 1,050,000	5	\$ 3,994,425	2	\$ 657,622	1	\$ -	-	\$ 118,000	1	\$ -	-	\$ 31,892,513	24
Alaska	\$ 21,011,839	11	\$ 1,172,203	4	\$ 1,433,239	2	\$ 258,535	1	\$ -	-	\$ 150,000	1	\$ -	-	\$ 24,025,816	19
American Samoa	\$ 4,377,666	1	\$ -	-	\$ -	-	\$ -	-	\$ -	-	\$ -	-	\$ -	-	\$ 4,377,666	1
Arizona	\$ 4,272,868	8	\$ 180,000	1	\$ -	-	\$ 1,047,990	2	\$ -	-	\$ 100,804	1	\$ -	-	\$ 5,601,662	12
Arkansas	\$ 15,850,000	8	\$ -	-	\$ 1,460,000	1	\$ -	-	\$ -	-	\$ 225,700	2	\$ -	-	\$ 17,535,700	11
California	\$ 66,614,218	42	\$ 235,000	2	\$ 13,587,935	5	\$ 2,079,492	3	\$ -	-	\$ 859,716	5	\$ 1,418,167	1	\$ 84,794,528	58
Colorado	\$ 17,877,995	10	\$ 363,000	2	\$ -	-	\$ 748,624	1	\$ -	-	\$ 70,000	2	\$ 1,361,973	1	\$ 20,421,592	16
Connecticut	\$ 3,033,578	2	\$ 270,000	4	\$ -	-	\$ -	-	\$ -	-	\$ 101,923	1	\$ -	-	\$ 3,405,501	7
Deleware	\$ 2,250,000	2	\$ -	-	\$ -	-	\$ -	-	\$ -	-	\$ 101,923	1	\$ -	-	\$ 2,351,923	3
District of Columbia	\$ 5,115,684	4	\$ -	-	\$ -	-	\$ -	-	\$ 742,341	2	\$ 815,811	2	\$ -	-	\$ 6,673,836	8
Federated States of Micronesia	\$ 1,379,837	2	\$ -	-	\$ -	-	\$ -	-	\$ -	-	\$ -	-	\$ -	-	\$ 1,379,837	2
Florida	\$ 15,405,875	8	\$ 630,000	3	\$ 3,800,000	1	\$ 2,242,373	2	\$ -	-	\$ 236,000	2	\$ -	-	\$ 22,314,248	16
Georgia	\$ 15,499,299	8	\$ 210,000	1	\$ 8,376,798	5	\$ 1,271,991	1	\$ -	-	\$ 236,000	2	\$ 1,248,370	1	\$ 26,842,458	18
Guam	\$ 12,937,905	6	\$ -	-	\$ -	-	\$ -	-	\$ -	-	\$ -	-	\$ -	-	\$ 12,937,905	6
Hawaii	\$ 9,516,608	7	\$ 85,000	1	\$ 300,000	1	\$ 300,000	1	\$ -	-	\$ 125,000	1	\$ -	-	\$ 10,326,608	11
Idaho	\$ 239,760	3	\$ 555,000	3	\$ -	-	\$ -	-	\$ -	-	\$ 125,000	1	\$ -	-	\$ 919,760	7
Illinois	\$ 18,515,372	14	\$ 1,185,000	7	\$ 1,026,637	1	\$ 2,823,772	2	\$ -	-	\$ 190,000	3	\$ 1,039,728	1	\$ 24,780,509	28
Indiana	\$ 15,523,085	10	\$ 140,000	2	\$ 1,284,300	1	\$ 799,650	2	\$ -	-	\$ 158,708	2	\$ -	-	\$ 17,905,743	17
Iowa	\$ 4,413,139	5	\$ 712,500	4	\$ 3,500,000	3	\$ -	-	\$ -	-	\$ 269,000	2	\$ -	-	\$ 8,894,639	14
Kansas	\$ 13,699,679	7	\$ 1,203,000	6	\$ -	-	\$ 2,600,000	3	\$ -	-	\$ 302,500	2	\$ -	-	\$ 17,805,179	18
Kentucky	\$ 24,956,102	14	\$ 1,050,000	1	\$ 2,000,000	1	\$ 750,000	1	\$ -	-	\$ 118,000	1	\$ -	-	\$ 28,874,102	18
Louisiana	\$ 23,516,924	18	\$ -	-	\$ 3,540,000	2	\$ 1,899,925	2	\$ -	-	\$ 225,700	2	\$ -	-	\$ 29,182,549	24

* All supplemental awards are funded under the Economic Adjustment Assistance (EAA) Program

(continued on next page)

(continued from previous page)

States/Territories	Economic Adjustment Assistance	Total Economic Adjustment Assistance Awards	Planning	Total Planning Awards	Public Works	Total Public Work Awards	Regional Innovation Strategies	Total Regional Innovation Strategies Awards	Research and National Technical Assistance	Total Research and National Technical Assistance Awards	Technical Assistance	Total Technical Assistance Awards	Trade Adjustment Assistance for Firms	Total Trade Adjustment Assistance for Firms Awards	Total EDA Funding per State/Territory	Total Awards per State/Territory
Maine	\$ 5,524,608	4	\$ 693,500	9	\$ 3,673,831	3	\$ 749,815	1	\$ -	-	\$ 101,923	1	\$ -	-	\$ 10,743,677	18
Maryland	\$ 2,672,700	4	\$ 192,500	3	\$ -	-	\$ 2,327,814	4	\$ -	-	\$ 101,923	1	\$ -	-	\$ 5,294,937	12
Massachusetts	\$ 13,882,798	15	\$ 682,500	8	\$ 1,642,113	2	\$ -	-	\$ -	-	\$ 124,423	2	\$ 1,508,623	1	\$ 17,840,457	28
Michigan	\$ 31,380,251	20	\$ 678,000	5	\$ 7,408,584	2	\$ 2,266,437	4	\$ -	-	\$ 265,000	3	\$ 1,088,133	1	\$ 43,086,404	35
Minnesota	\$ 4,340,827	5	\$ 907,000	7	\$ 1,900,600	1	\$ -	-	\$ -	-	\$ 138,300	1	\$ -	-	\$ 7,286,727	14
Mississippi	\$ 19,112,568	5	\$ 840,000	4	\$ -	-	\$ -	-	\$ -	-	\$ 118,000	1	\$ -	-	\$ 20,070,568	10
Missouri	\$ 26,417,809	20	\$ 1,417,500	7	\$ 4,275,300	2	\$ 1,478,269	1	\$ -	-	\$ 302,500	3	\$ 1,110,779	1	\$ 35,002,157	34
Montana	\$ 8,725,454	9	\$ 241,000	2	\$ 2,321,625	2	\$ -	-	\$ -	-	\$ 146,000	1	\$ -	-	\$ 11,434,079	14
Nebreska	\$ 11,492,078	8	\$ 685,000	4	\$ -	-	\$ -	-	\$ -	-	\$ 112,000	1	\$ -	-	\$ 12,289,078	13
Nevada	\$ 15,850,319	8	\$ -	-	\$ 6,175,000	2	\$ -	-	\$ -	-	\$ 125,000	1	\$ -	-	\$ 22,150,319	11
New Hampshire	\$ 773,095	3	\$ 350,000	3	\$ 2,837,900	2	\$ -	-	\$ -	-	\$ -	-	\$ -	-	\$ 3,960,995	8
New Jersey	\$ -	-	\$ 70,000	1	\$ 6,500,000	2	\$ -	-	\$ -	-	\$ 101,923	1	\$ -	-	\$ 6,671,923	4
New Mexico	\$ 18,766,886	15	\$ -	-	\$ 1,300,000	1	\$ -	-	\$ -	-	\$ 225,700	2	\$ -	-	\$ 20,292,586	18
New York	\$ 24,524,960	14	\$ 773,520	12	\$ 4,885,900	2	\$ 2,653,546	4	\$ -	-	\$ 203,847	2	\$ 1,026,998	1	\$ 34,068,771	35
North Carolina	\$ 26,946,350	16	\$ 1,470,000	7	\$ 3,162,000	2	\$ -	-	\$ -	-	\$ 354,000	3	\$ -	-	\$ 31,932,350	28
North Dakota	\$ 1,500,000	1	\$ 459,000	3	\$ 1,079,646	1	\$ 224,628	1	\$ -	-	\$ 130,000	2	\$ -	-	\$ 3,393,274	8
Northern Mariana Islands	\$ 92,164,618	7	\$ -	-	\$ -	-	\$ -	-	\$ -	-	\$ -	-	\$ -	-	\$ 92,164,618	7
Ohio	\$ 20,036,802	20	\$ 242,544	3	\$ 3,607,712	1	\$ 3,936,802	4	\$ -	-	\$ 330,000	4	\$ -	-	\$ 28,153,860	32
Oklahoma	\$ 18,320,000	10	\$ -	-	\$ 2,538,300	2	\$ 1,224,566	3	\$ -	-	\$ 112,850	1	\$ -	-	\$ 22,195,716	16
Oregon	\$ 7,125,402	10	\$ 915,000	5	\$ 2,750,000	1	\$ -	-	\$ -	-	\$ 143,025	1	\$ -	-	\$ 10,933,427	17
Pennsylvania	\$ 8,276,849	8	\$ 490,000	7	\$ 3,000,000	1	\$ 821,500	3	\$ -	-	\$ 176,923	2	\$ 1,246,933	1	\$ 14,012,205	22
Puerto Rico	\$ 34,525,297	6	\$ -	-	\$ -	-	\$ -	-	\$ -	-	\$ 101,923	1	\$ -	-	\$ 34,627,220	7
Rhode Island	\$ 1,724,674	2	\$ -	-	\$ -	-	\$ -	-	\$ -	-	\$ 101,923	1	\$ -	-	\$ 1,826,597	3
South Carolina	\$ 39,059,866	20	\$ -	-	\$ 2,000,000	1	\$ 400,000	1	\$ -	-	\$ 118,000	1	\$ -	-	\$ 41,577,866	23

(continued on next page)

(continued from previous page)

States/Territories	Economic Adjustment Assistance	Total Economic Adjustment Assistance Awards	Planning	Total Planning Awards	Public Works	Total Public Work Awards	Regional Innovation Strategies	Total Regional Innovation Strategies Awards	Research and National Technical Assistance	Total Research and National Technical Assistance Awards	Technical Assistance	Total Technical Assistance Awards	Trade Adjustment Assistance for Firms	Total Trade Adjustment Assistance for Firms Awards	Total EDA Funding per State/Territory	Total Awards per State/Territory
South Dakota	\$ 2,000,000	1	\$ 1,509,000	8	\$ -	-	\$ -	-	\$ -	-	\$ 145,000	1	\$ -	-	\$ 3,654,000	10
Tennessee	\$ 18,084,885	15	\$ 1,723,600	8	\$ 3,530,000	3	\$ -	-	\$ -	-	\$ 236,000	2	\$ -	-	\$ 23,574,485	28
Texas	\$ 99,989,804	52	\$ 4,539,800	21	\$ 8,188,300	7	\$ 2,861,201	4	\$ -	-	\$ 599,020	4	\$ 1,192,163	1	\$ 117,370,288	89
Utah	\$ 3,624,162	4	\$ 520,000	3	\$ -	-	\$ 1,498,509	2	\$ -	-	\$ 143,000	1	\$ -	-	\$ 5,785,671	10
Vermont	\$ 517,932	2	\$ 140,000	2	\$ -	-	\$ 250,000	1	\$ -	-	\$ -	-	\$ -	-	\$ 907,932	5
Virgin Islands	\$ 4,174,359	1	\$ -	-	\$ -	-	\$ -	-	\$ -	-	\$ -	-	\$ -	-	\$ 4,174,359	1
Virginia	\$ 11,161,508	9	\$ 910,000	11	\$ 3,005,056	2	\$ 750,000	1	\$ 784,817	1	\$ 1,006,633	2	\$ -	-	\$ 17,618,014	26
Washington	\$ 15,036,015	13	\$ 586,000	4	\$ -	-	\$ 315,005	1	\$ -	-	\$ 200,000	2	\$ 1,258,131	1	\$ 17,395,151	21
West Virginia	\$ 21,469,810	19	\$ 682,500	10	\$ -	-	\$ -	-	\$ -	-	\$ 101,923	1	\$ -	-	\$ 22,254,233	30
Wisconsin	\$ 18,648,120	15	\$ 703,000	5	\$ 5,653,210	4	\$ -	-	\$ -	-	\$ 220,000	2	\$ -	-	\$ 25,224,330	26
Wyoming	\$ 10,251,225	6	\$ -	-	\$ -	-	\$ -	-	\$ -	-	\$ -	-	\$ -	-	\$ 10,251,225	6
Grand Total	\$ 960,181,930	572	\$ 31,461,667	208	\$ 125,738,411	71	\$ 39,238,066	57	\$ 1,527,158	3	\$10,816,544	85	\$ 13,499,998	11	\$1,182,463,773	1,007



www.eda.gov